






P







EFTA00001060


Q






S


S


S






T


R



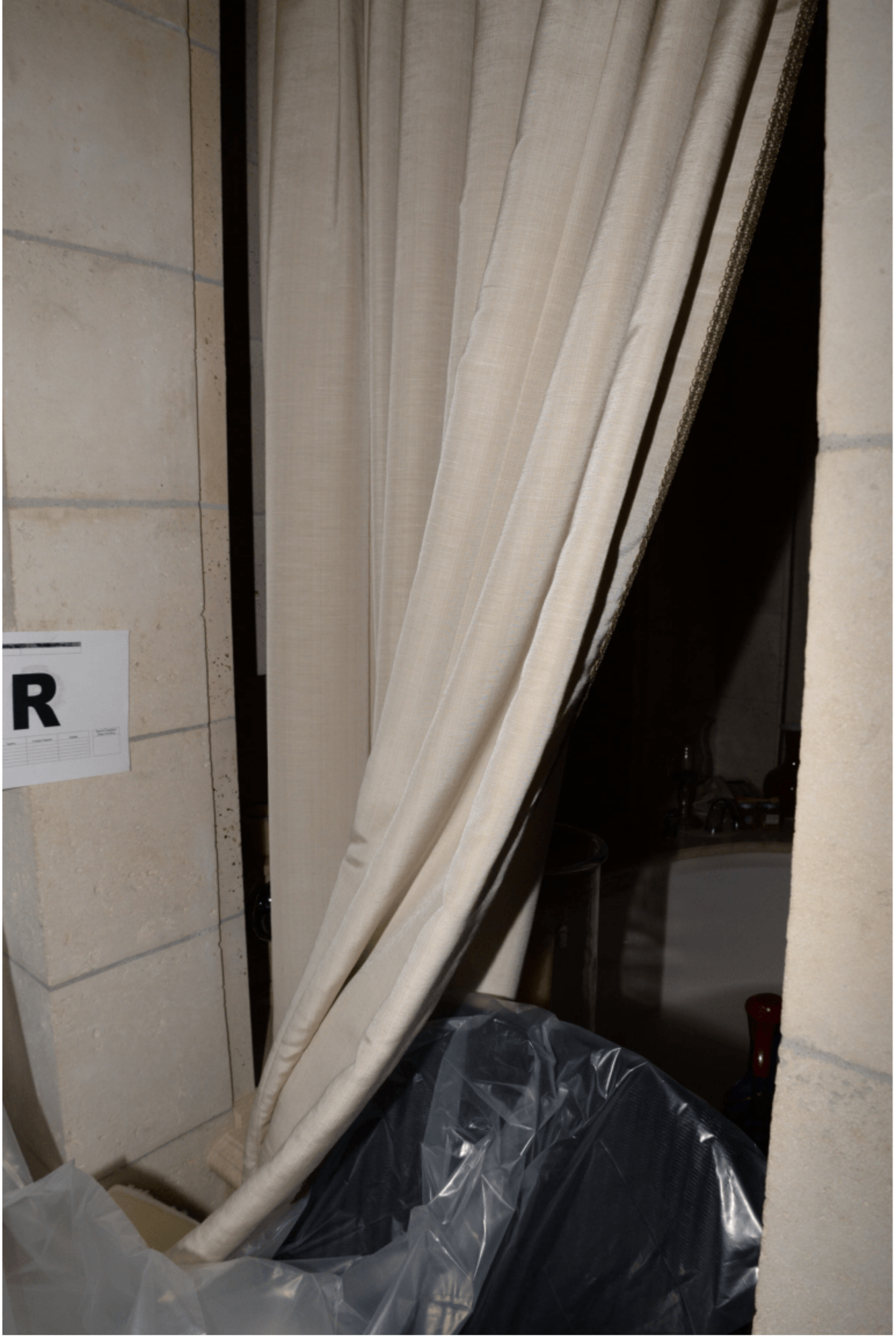
R




FESTOOL


PREMIERE


[redacted]










БАРИН






U



EFTA00001085

























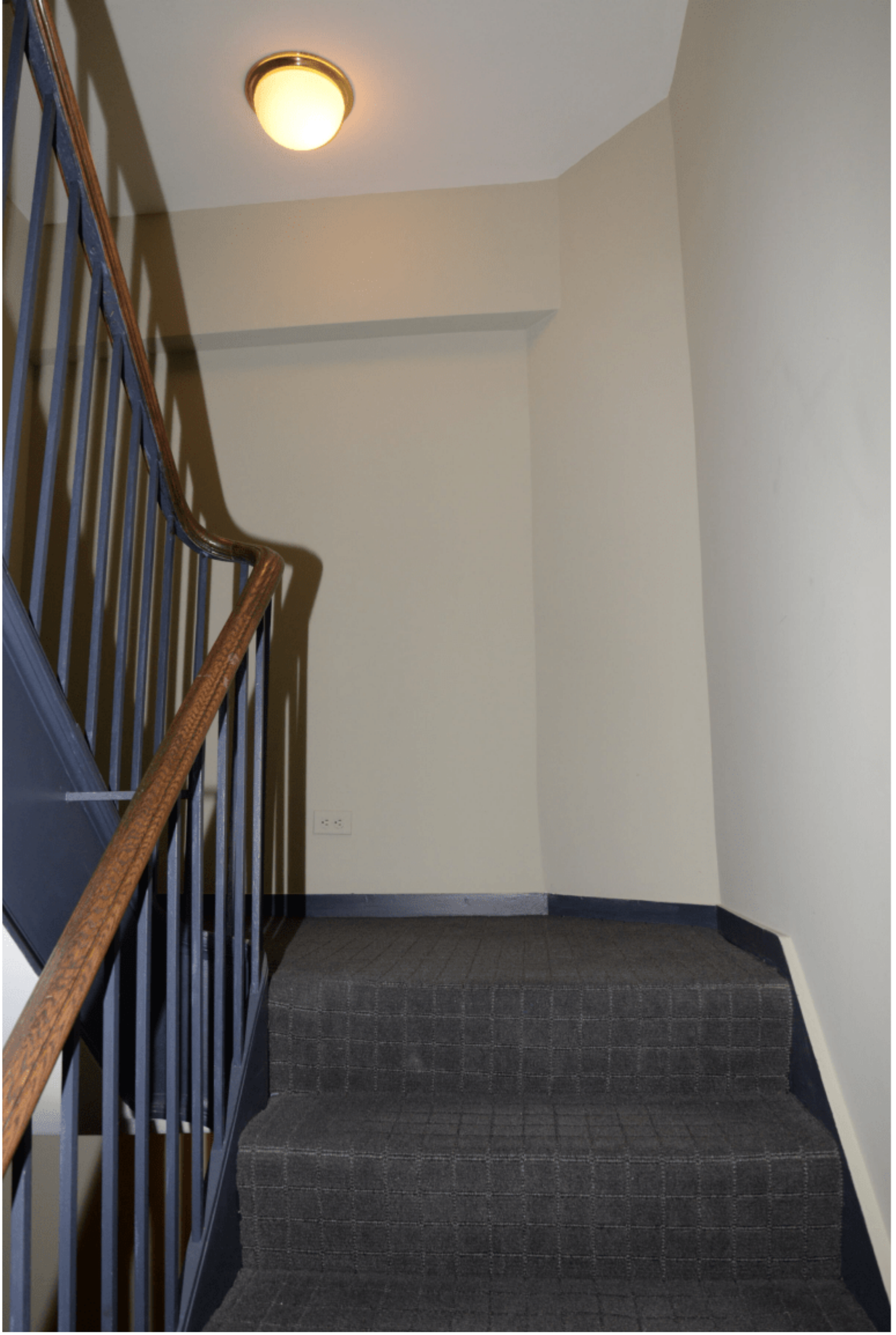




4TH FLOOR




W




W













EFTA00001110



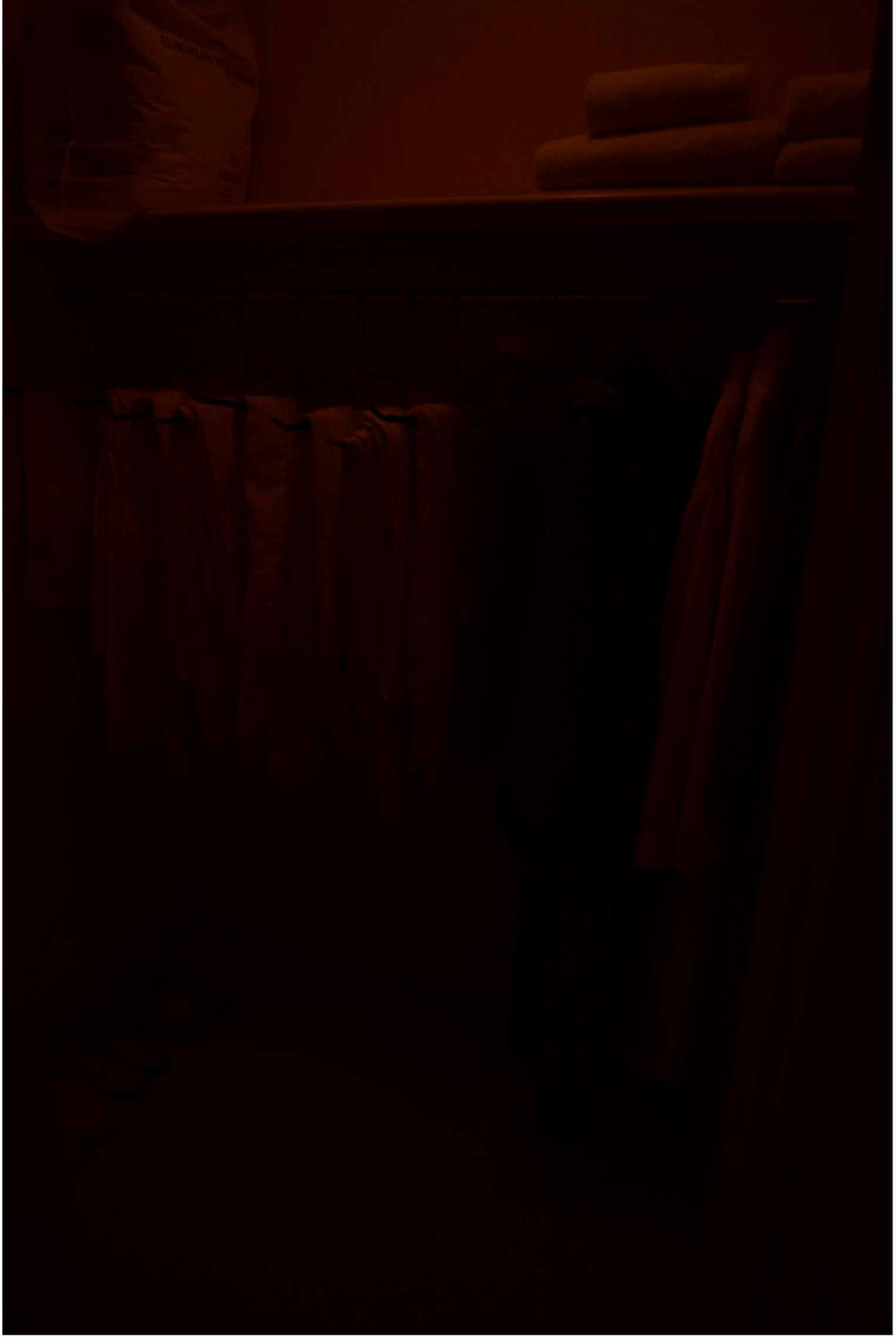






X







EFTA00001118
















CYBEX
Y


PRECOR






Z

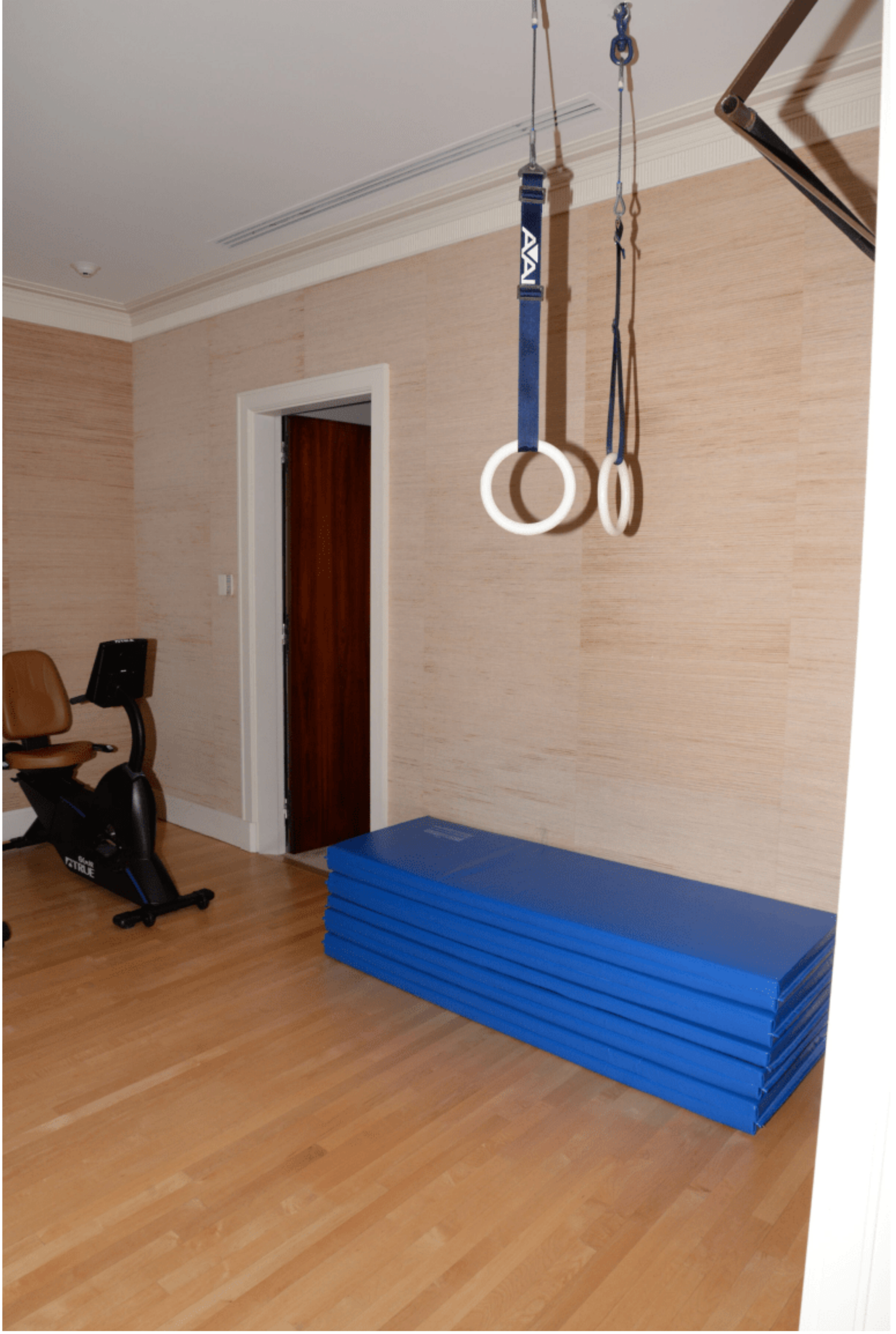
AVAI


Z
CYBEX












Louisville




H FLOOR


AA












BB


BB










BB






CC


DD


DD






DD








EE






FF










COTESUD




EPSON
STARPLUS digital








GG


GG

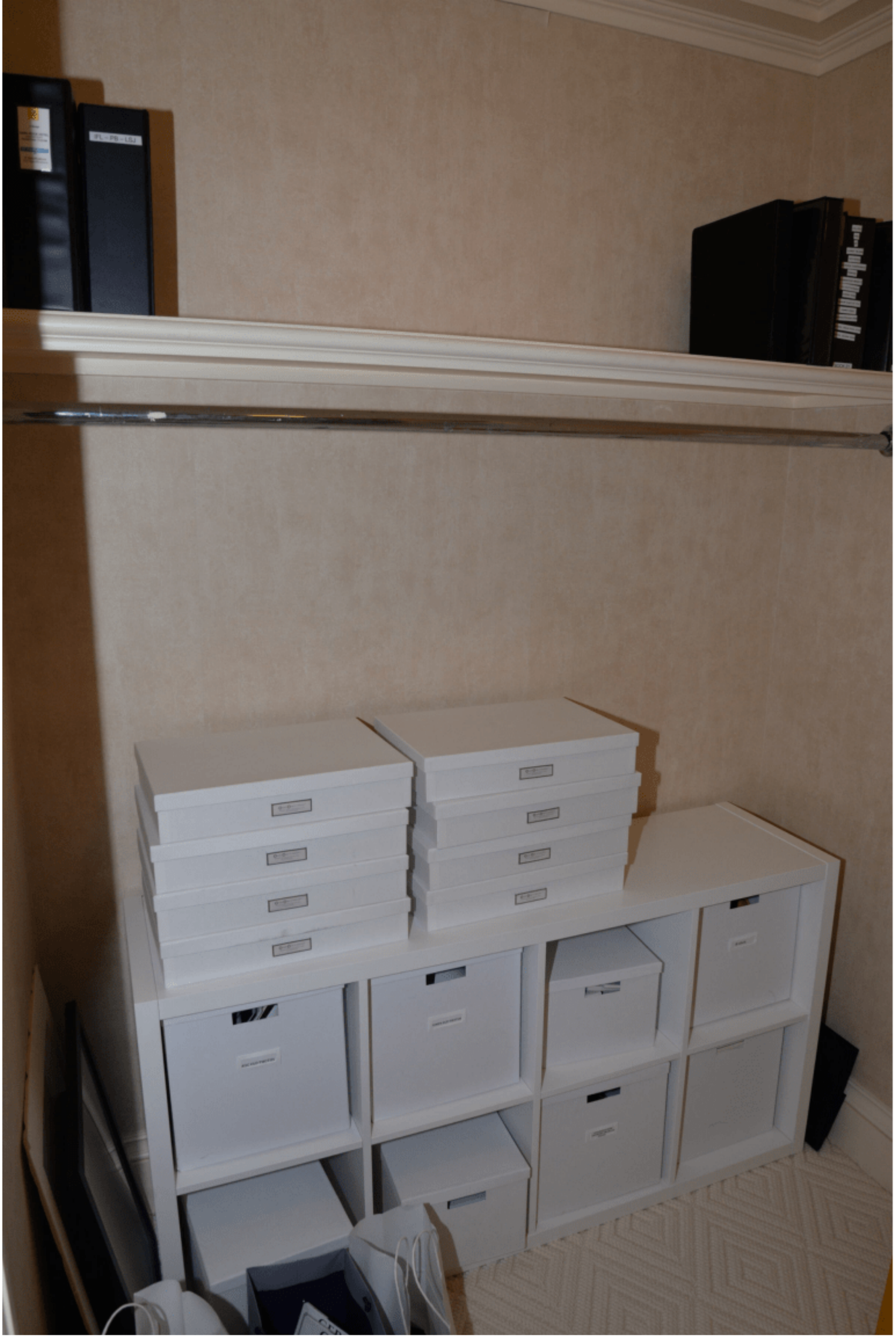

EFTA00001182


GG
JE IN MAGAZINES
ART & FURNITURE PURCHASES
OFFICE SUPPLIES


DESIGN IDEAS FOR
PARIS
ZORRO
PHOTOS OF JE
JE AWARDS
ART & FURNITURE PURCHASES
CELINA PHOTOS

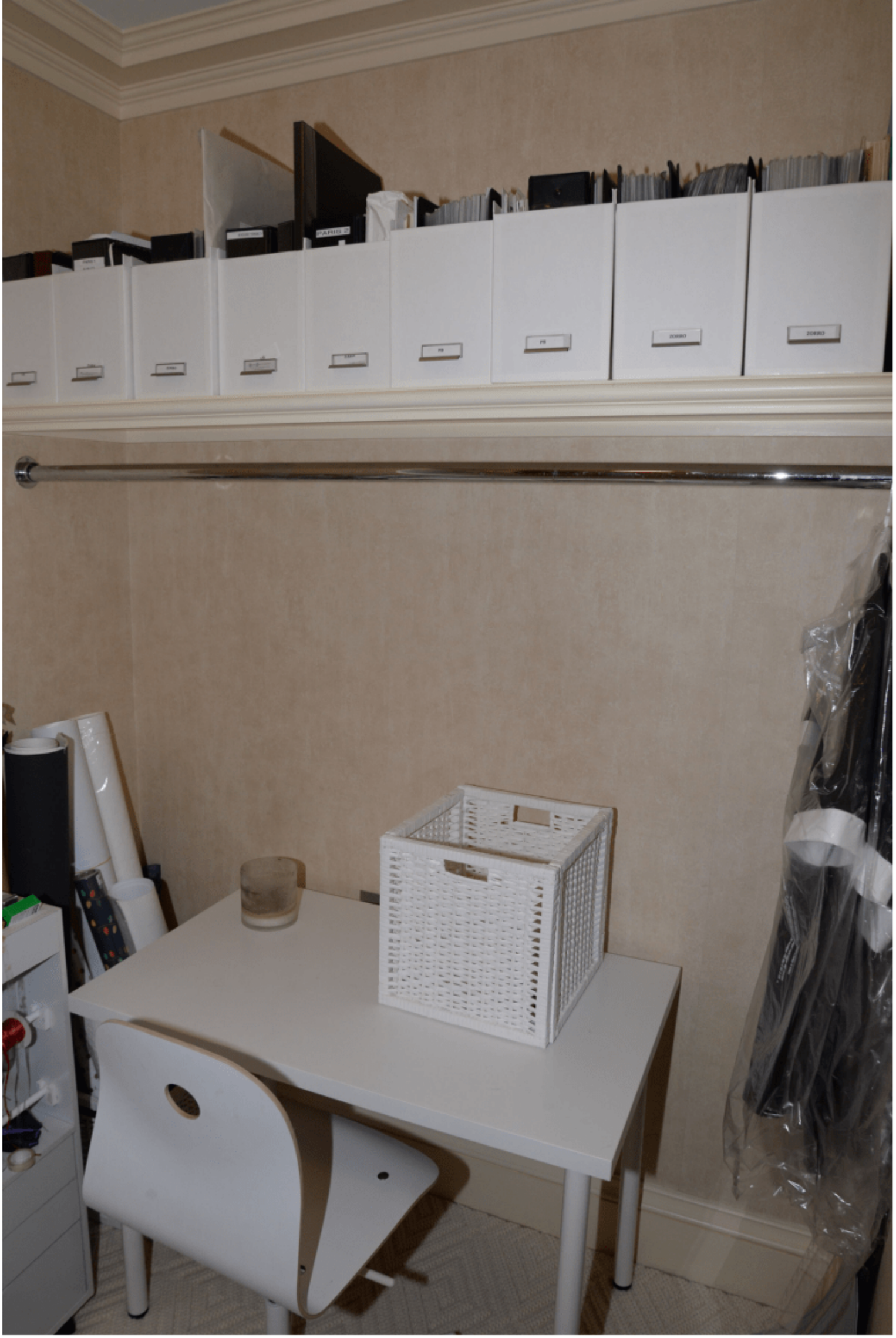

EFTA00001185


PARIS 2


JE IN MAGAZINES
PB
LSJ
ZORRO
DESIGN IDEAS FOR
PARIS


JE FAMILY PHOTOS FRAMED
JE FAMILY PHOTOS FRAMED
JE FAMILY PHOTOS & FILES
JE CHILDHOOD PHOTOS & FILES
ART & FURNITURE PURCHASES
PHOTOS OF JE
JE AWARDS
CELINA PHOTOS
OFFICE SUPPLIES


GERBE






6TH FLOOR


Fafard
MIX



EFTA00001194



EFTA00001195


HC-16
EF-1


HH


HEATING WATER SUP.
HEATING WATER SUP.
HEATING WATER SUP.


2018



EFTA00001200



EFTA00001201



EFTA00001202






AS BUILT


BELLA HBRK


FedEx
Express
Dailwood
MISC.


EF-3
EF-3






PHILIPS
LIGHT MASTER
611U
LSA1901541K
PHILIPS
PHILIPS
LOCKSET
PHILIPS


ЛЕНИН

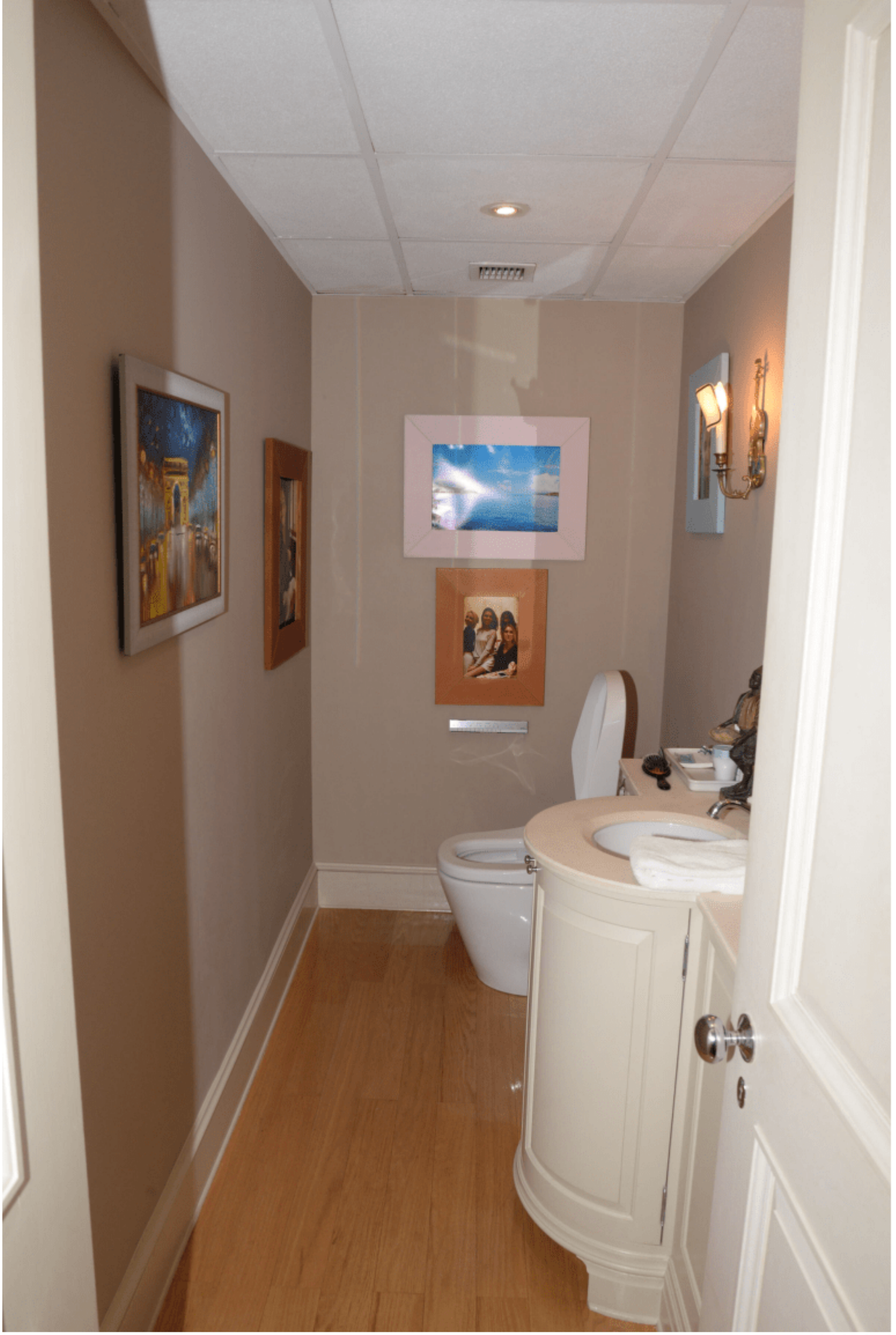


FIRE













EFTA00001220












AT-A-GLANCE
2019


AT-A-GLANCE


























SURVIVING
SCOTTISH PAINTERS
GHOST TOWNS OF THE WEST
ART WORK


AMERICA 24/7
GOOD MEN
SURVIVING
THE SCOTTISH PAINTERS
GHOST TOWNS OF THE WEST
URBAN
ANTIQUES
MARCO POLO
ART & WORK







EFTA00001244



EFTA00001245



EFTA00001246


JJ



EFTA00001248





EFTA00001250



EFTA00001251







EFTA00001254



EFTA00001255



EFTA00001256






C



EFTA00001260



EFTA00001261


KK




KK


























463














CUSTOMER
ASSEMBLY
REQUIRED



EFTA00001285











EFTA00001290








9 EAST 71ST STREET
NEW YORK, NEW YORK
10021
ATTN: MERWIN DE LA CRUZ
Fafard
TOPSOIL

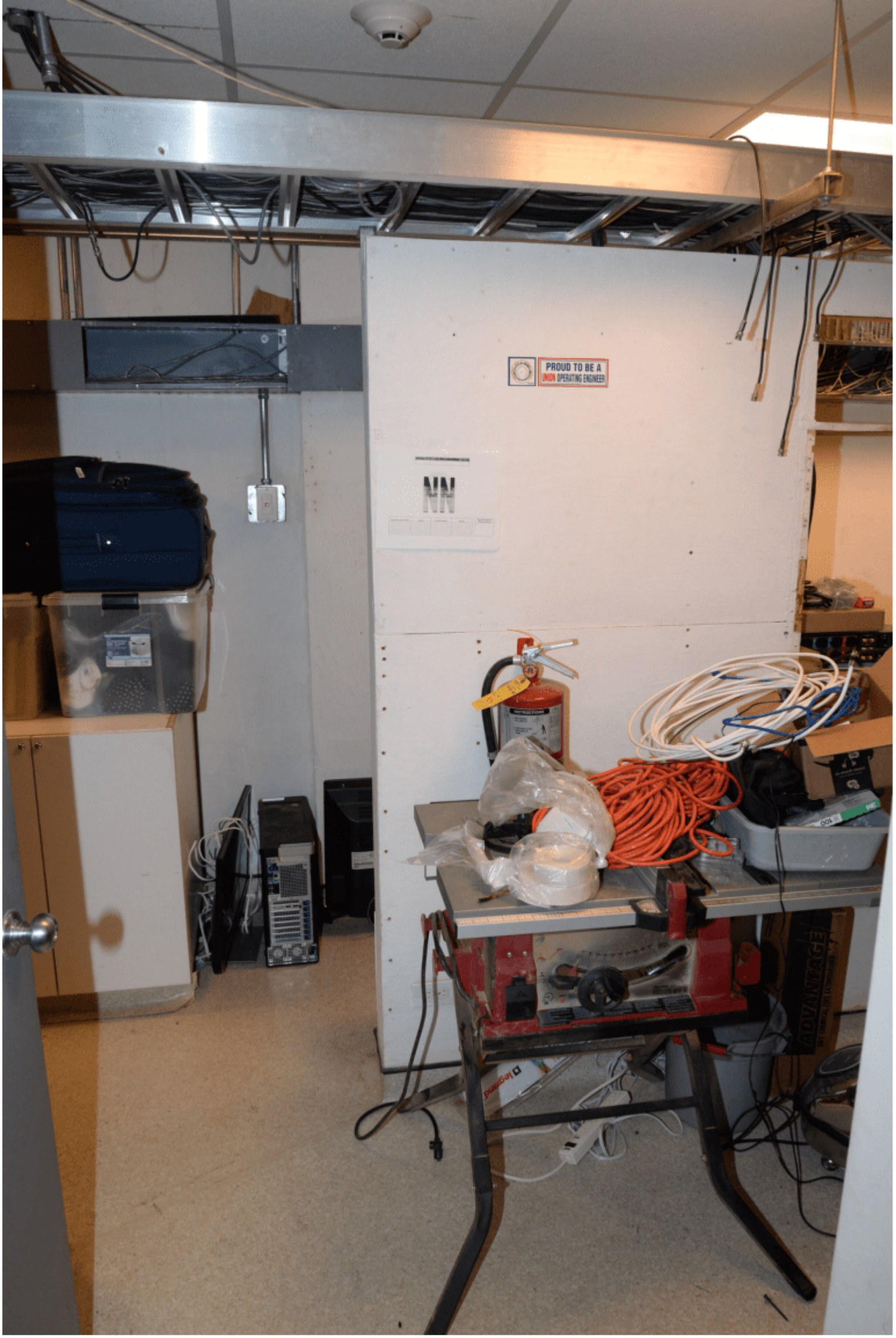
PROUD TO BE A
UNION OPERATING ENGINEER
NN


BLACK&
DECKER


PROUD TO BE A
UNION OPERATING ENGINEER
NN
INSTRUCTIONS

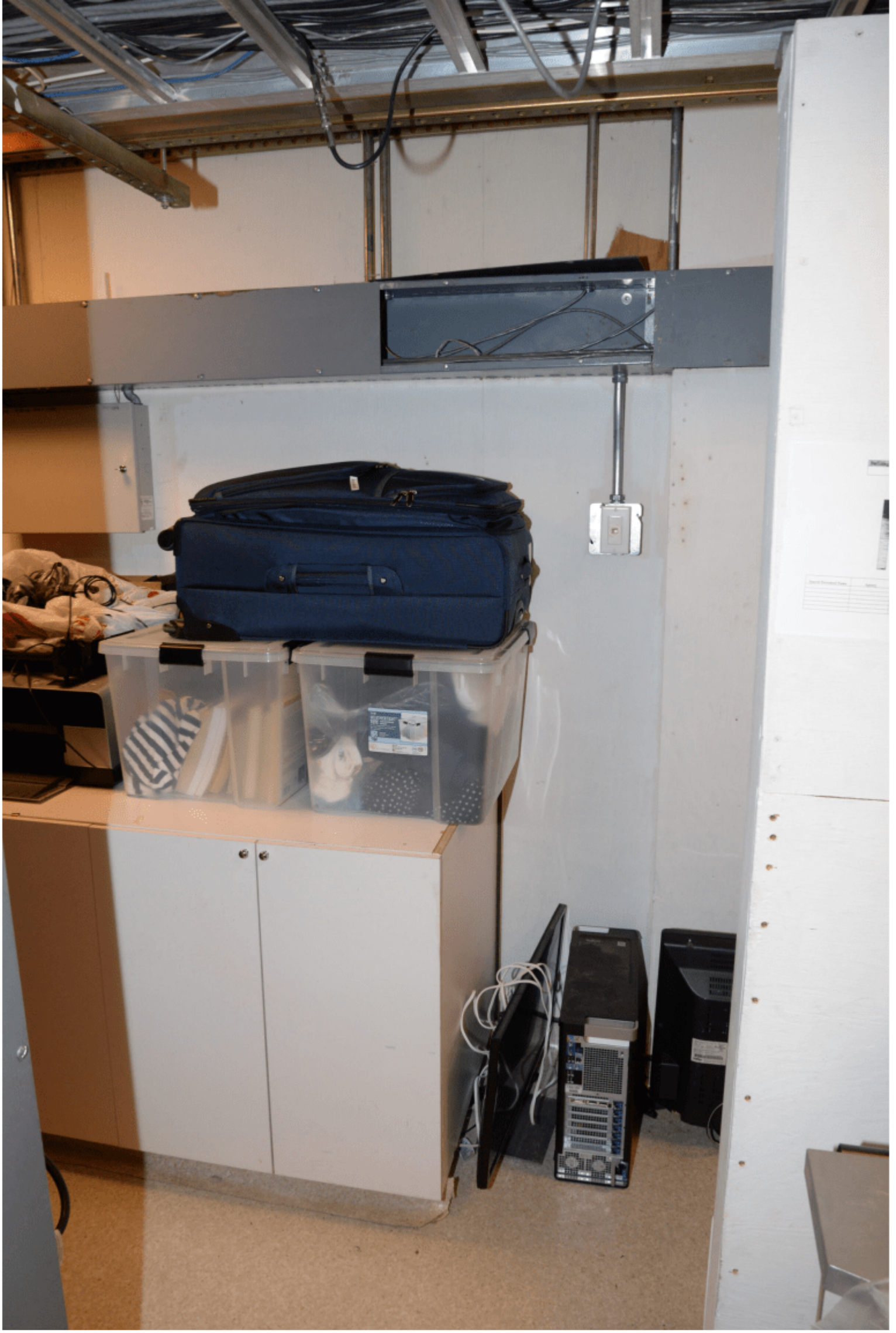



EFTA00001299


WEATHERTIGHT
TOTE


RALPH LAUREN



EFTA00001302


freshdirect


freshdirect


freshdirect



EFTA00001306





EFTA00001308



EFTA00001309


maxell
2HD
HD



EFTA00001311



EFTA00001312

EFTA00001313

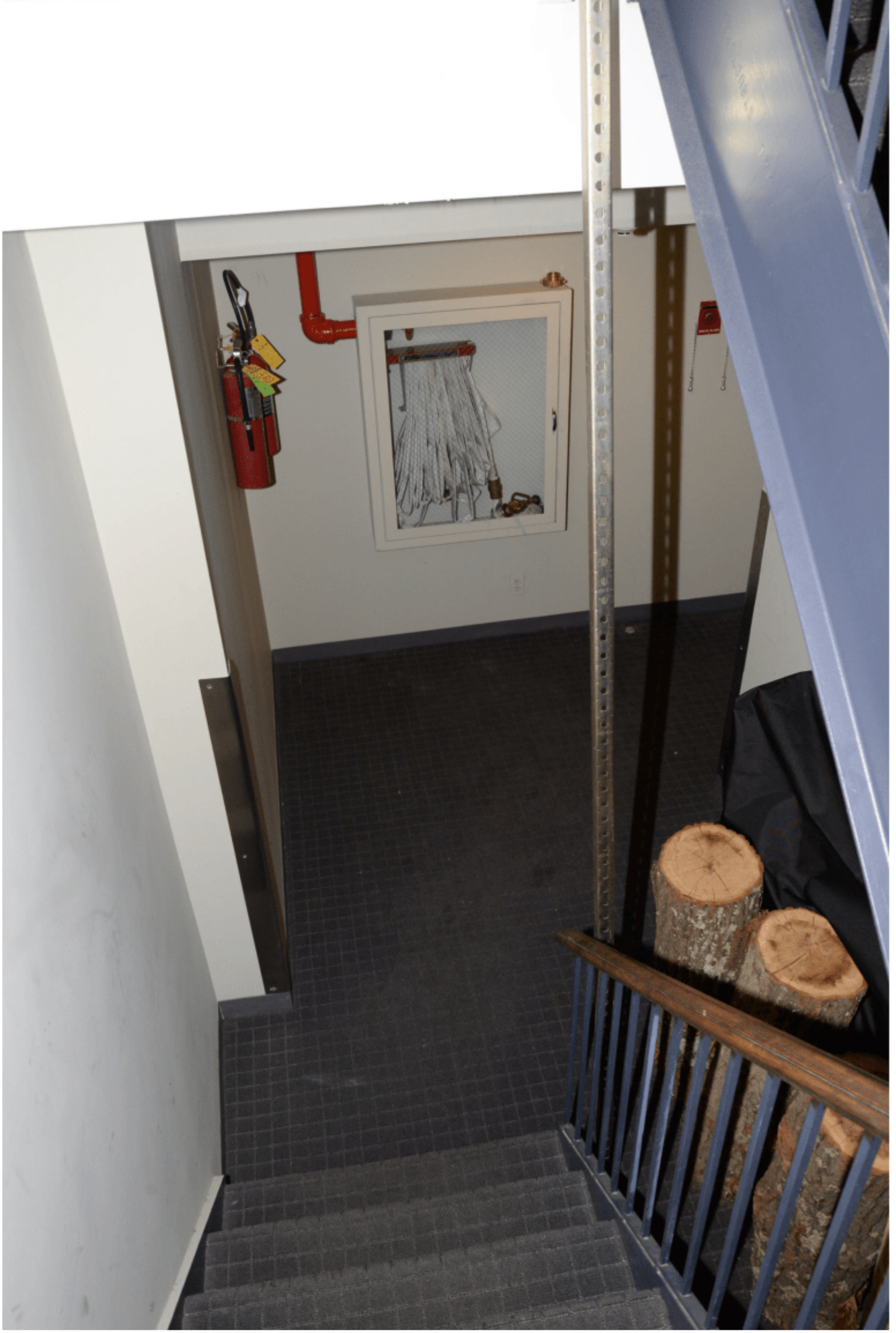


SUBCELLAR
(716) 423-1900
2018
CARBON



EFTA00001316



EFTA00001317



EFTA00001318


PP



EFTA00001320



EFTA00001321



EFTA00001322


RUN
AUT
AC-16



EFTA00001324





EFTA00001326



EFTA00001327



EFTA00001328



EFTA00001329



EFTA00001330


donnelly
FOR SERVICE CALL (718) 352-4157
Shut Down Equipment Immediately in the Event of Unusual Noise
CHECK BEFORE CALLING
• Switches Set Properly
• Water Supply to Unit
• Electric Supply to Equipment
• Thermostat Setting
• Reset Buttons


TOP LOAD ONLY
FRAGILE


TOEFL iBT
TOEFL iBT
FIRE AND FURY
FIRE AND FURY
FIRE AND FURY
LARGE ENVELOPES
SMALL ENVELOPES
APPLE


EYEGLASS CLEANING TISSUE
LARGE ENVELOPES
USB SuperDrive
SMALL ENVELOPES
APPLE


RYOBI
RYOBI


RYOBI

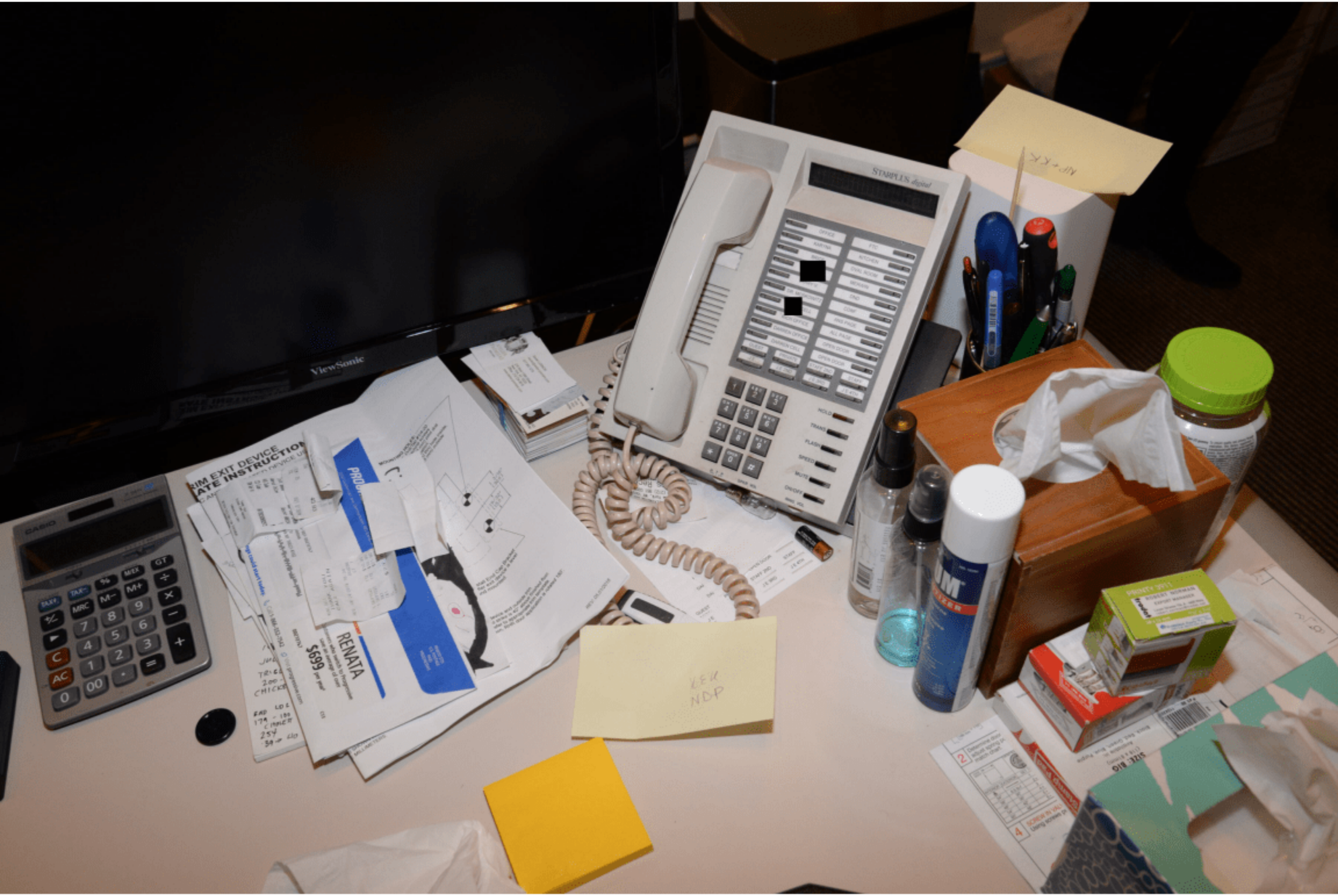
ViewSonic
STARPLUS digital
RENATA
$699
KER
NDP



EFTA00001338


STARPLUS digital
FTC
KITCHEN
OVAL ROOM
MERWIN
DND
CONF
STAFF
JE 4TH
NP+KK

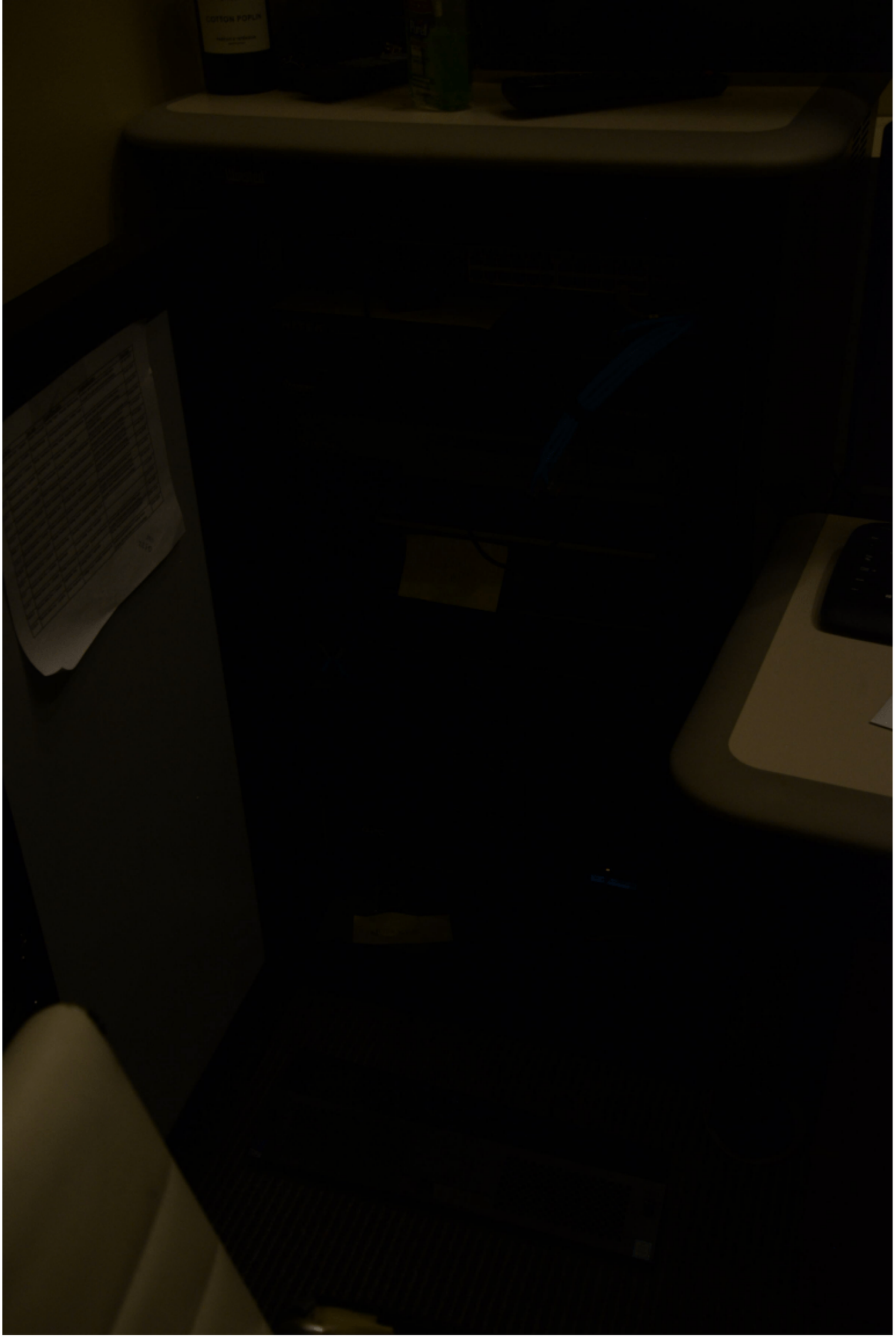


NITEK
TRENDnet
APC

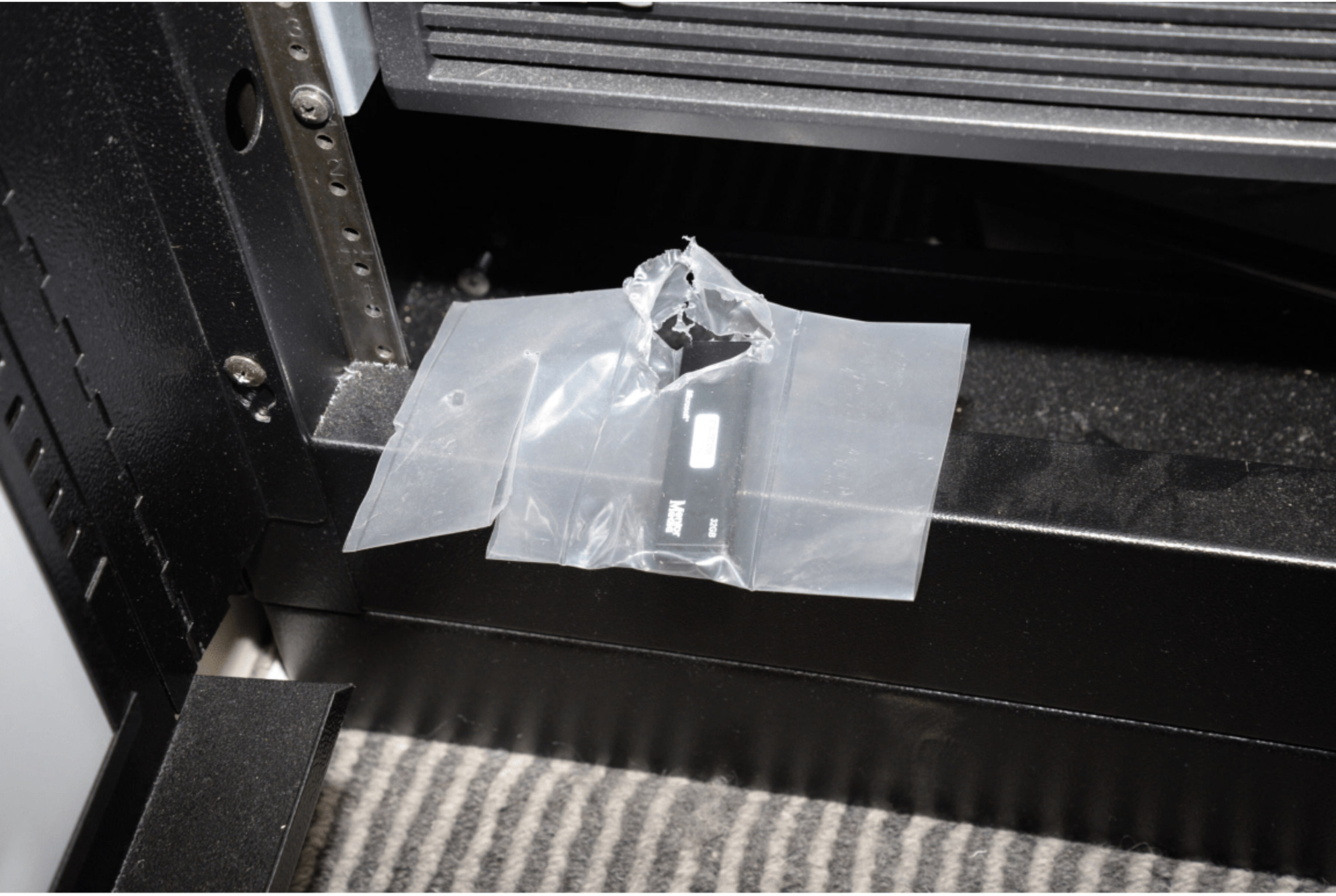

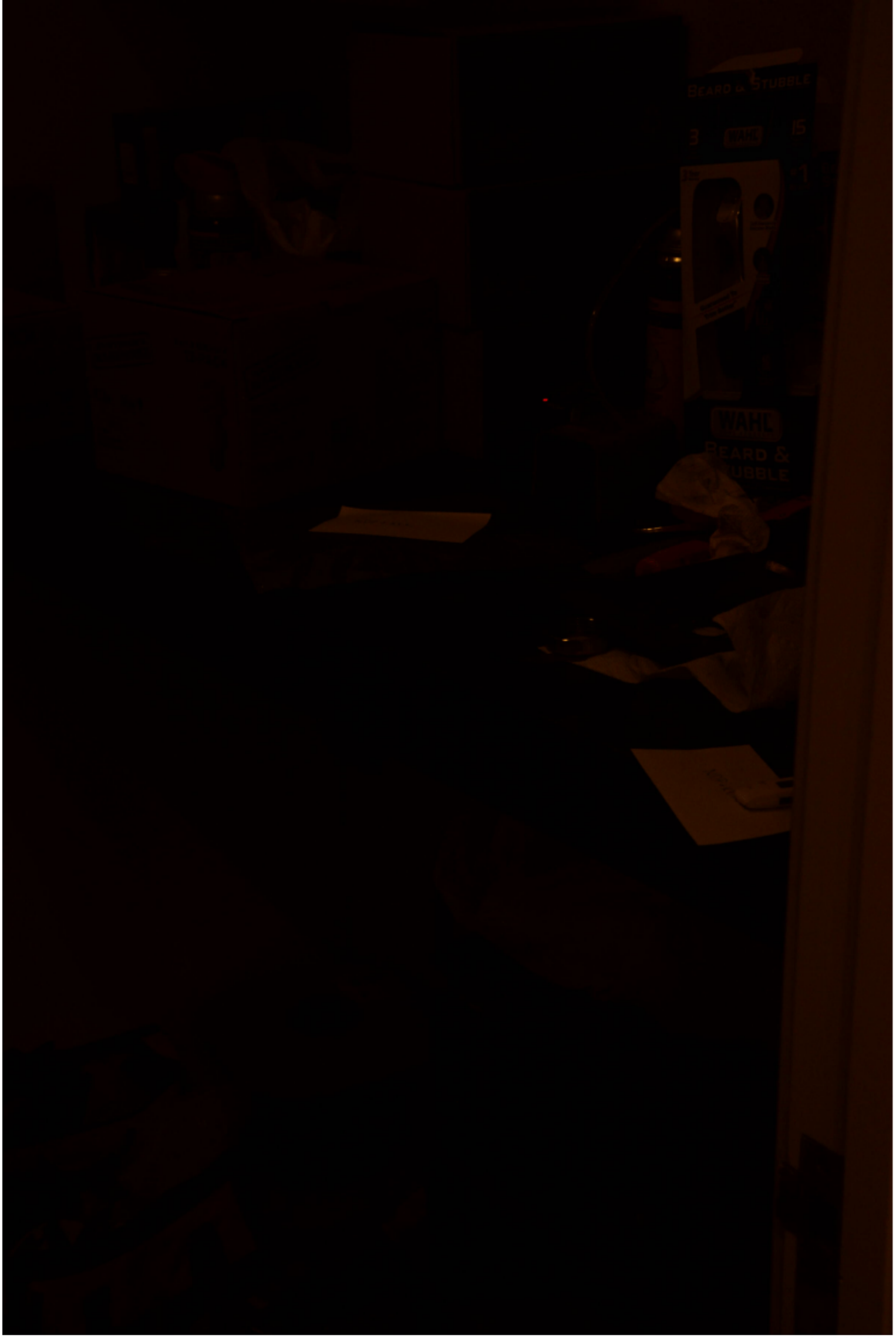
WAHL
BEARD &
STUBBLE


kivic
kivic
TCP
MAINTENANCE WAREHOUSE
Part # MWH014
12-PACK
MAINTENANCE WAREHOUSE
Part # MWH014
12-PACK
BEARD & STUBBLE
WAHL
WAHL
BEARD &


WAHL
BEARD &
STUBBLE
PATCH
NDP + KEK



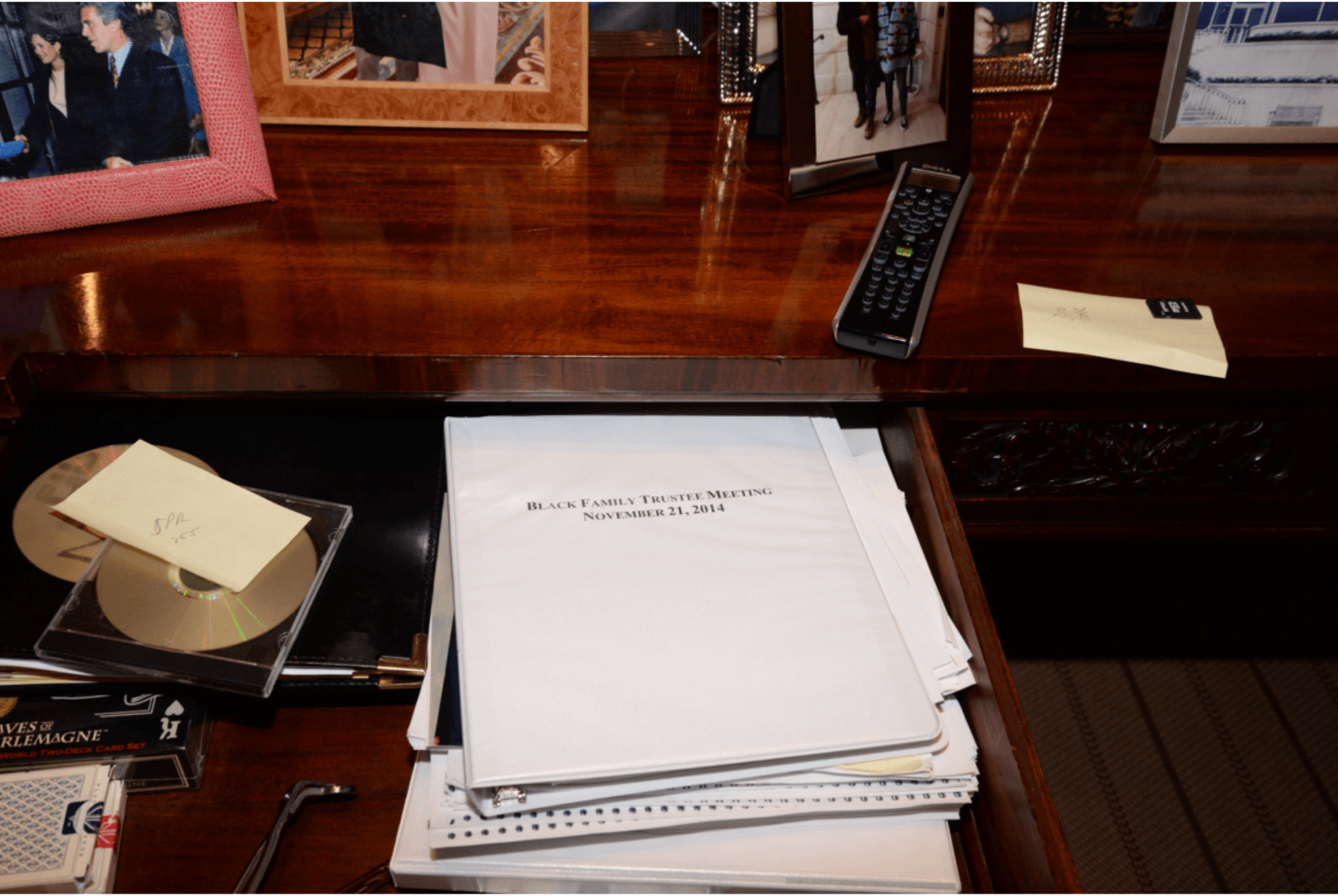
BLACK FAMILY TRUSTEE MEETING
NOVEMBER 21, 2014


AT-A-GLANCE
SONY
BluRayDisc
BD-RE

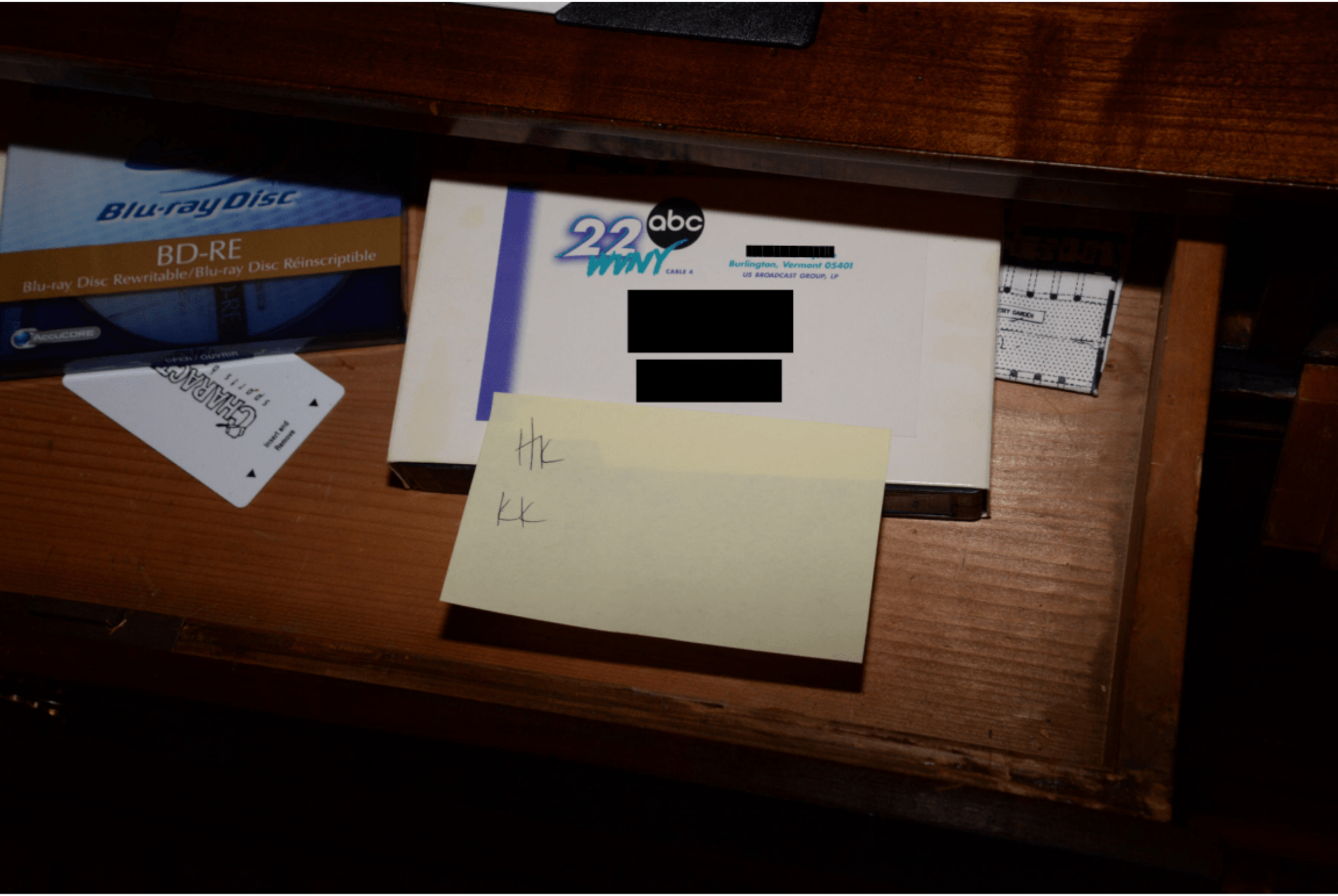
Blu-ray Disc
BD-RE
Blu-ray Disc Rewritable/Blu-ray Disc Réinscriptible
AccuCORE
22 abc WWNY
CABLE 4
Burlington, Vermont 05401
US BROADCAST GROUP, LP
[redacted]
[redacted]
Hk
Kk


ANDRES SERRANO
AMERICA
and other work
CD-R

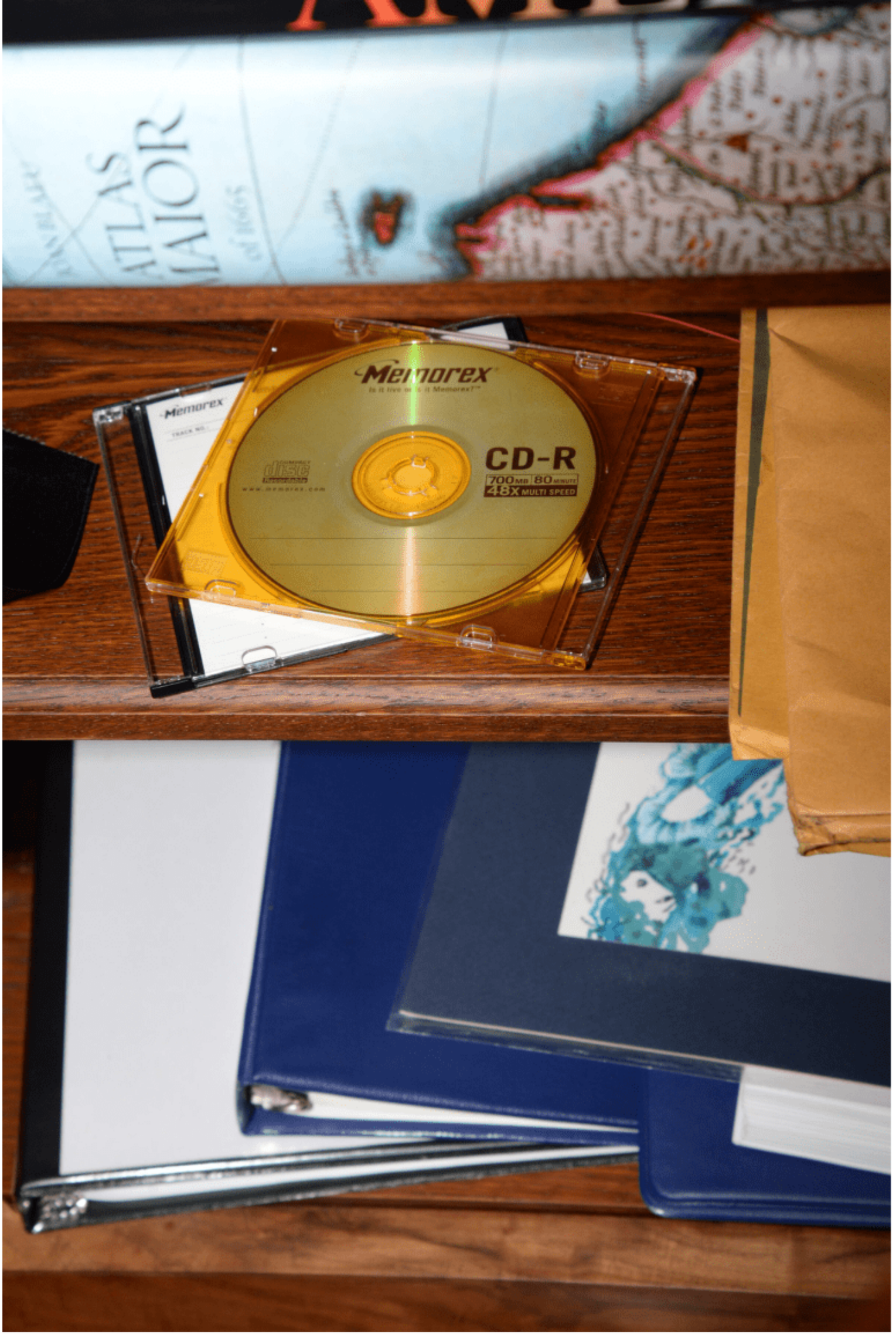
ATLAS
MAJOR
Memorex
Memorex
CD-R
700MB 80MINUTE
48X MULTI SPEED






QUAN YIN


V




Jeffrey E. Epstein
Jeffrey E. Epstein
Jeffrey E. Epstein

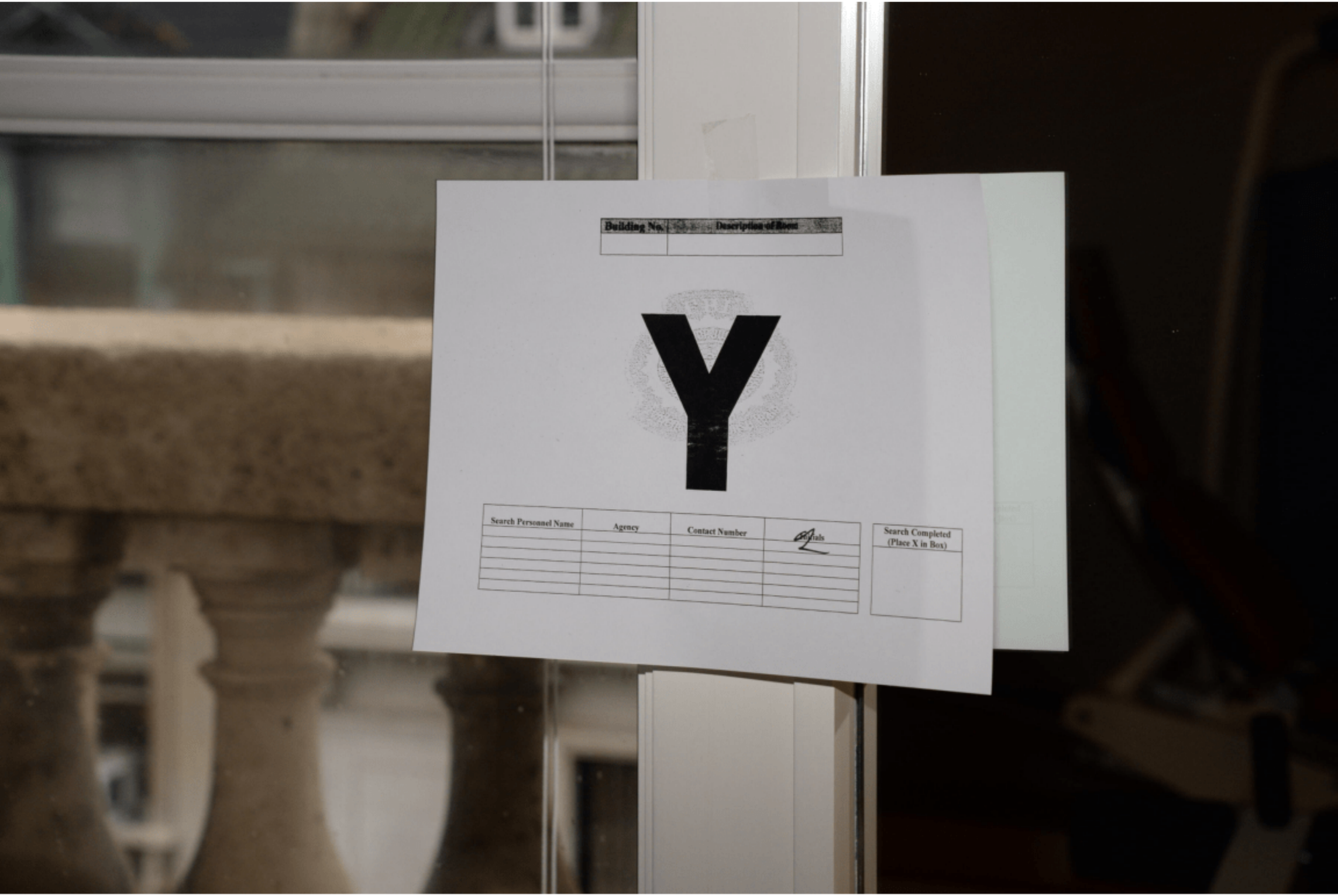
Building No.
Description of Room
Y
Search Personnel Name
Agency
Contact Number
Initials
Search Completed
(Place X in Box)



EFTA00001359

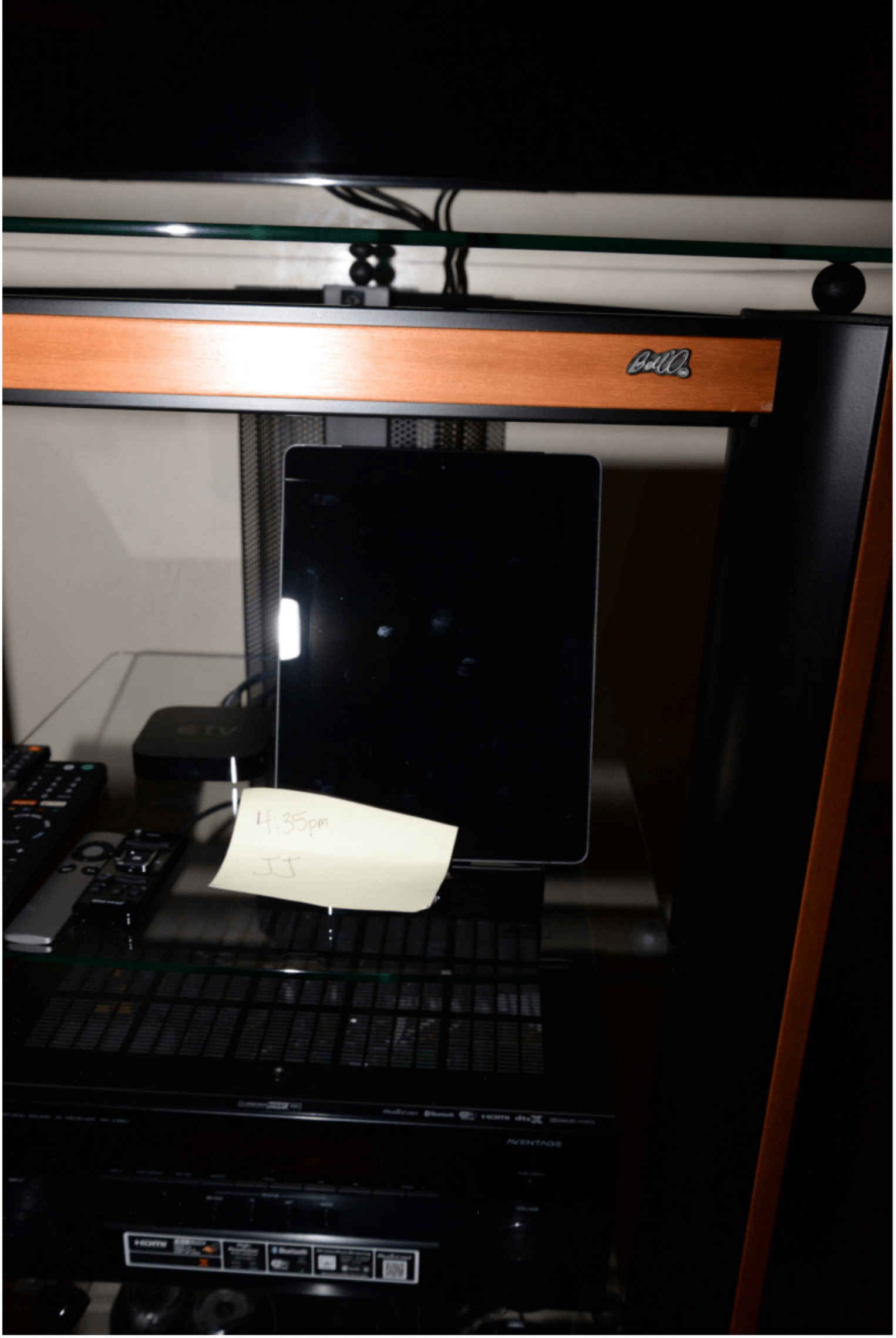
4:35pm
JJ

Building No.	[redacted]

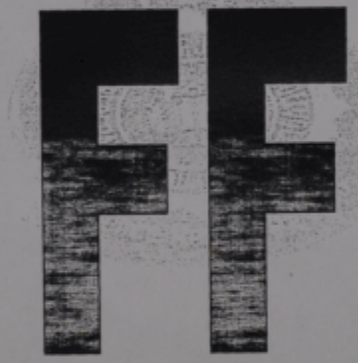

Search Personnel Name	Agency	Contact Number	[redacted]

Search Completed (Place X in Box)





EFTA00001363




Shredmaster
GBC
Shredder Bags
brother
EXP 420-C
Fine Typing Paper
Quality Products

Building No.	Description of Room

GG

Search Personnel Name	Agency	Contact Number	Initials
			[redacted]

Search Completed (Place X in Box)


slide projector


4:55pm
JJ

Building	Description of Room

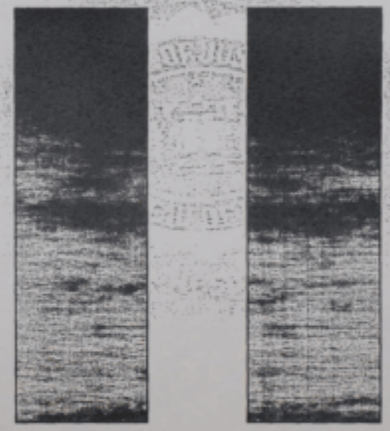

Search Personnel Name	Agency	Contact Number	Initials
			[redacted]

Search Completed (Place X in Box)




Meds
5-20


NN
Search Personnel Name
Agency
Contact Number
[redacted]
Search Completed (Place X in Box)


Townsend
Labs Inc

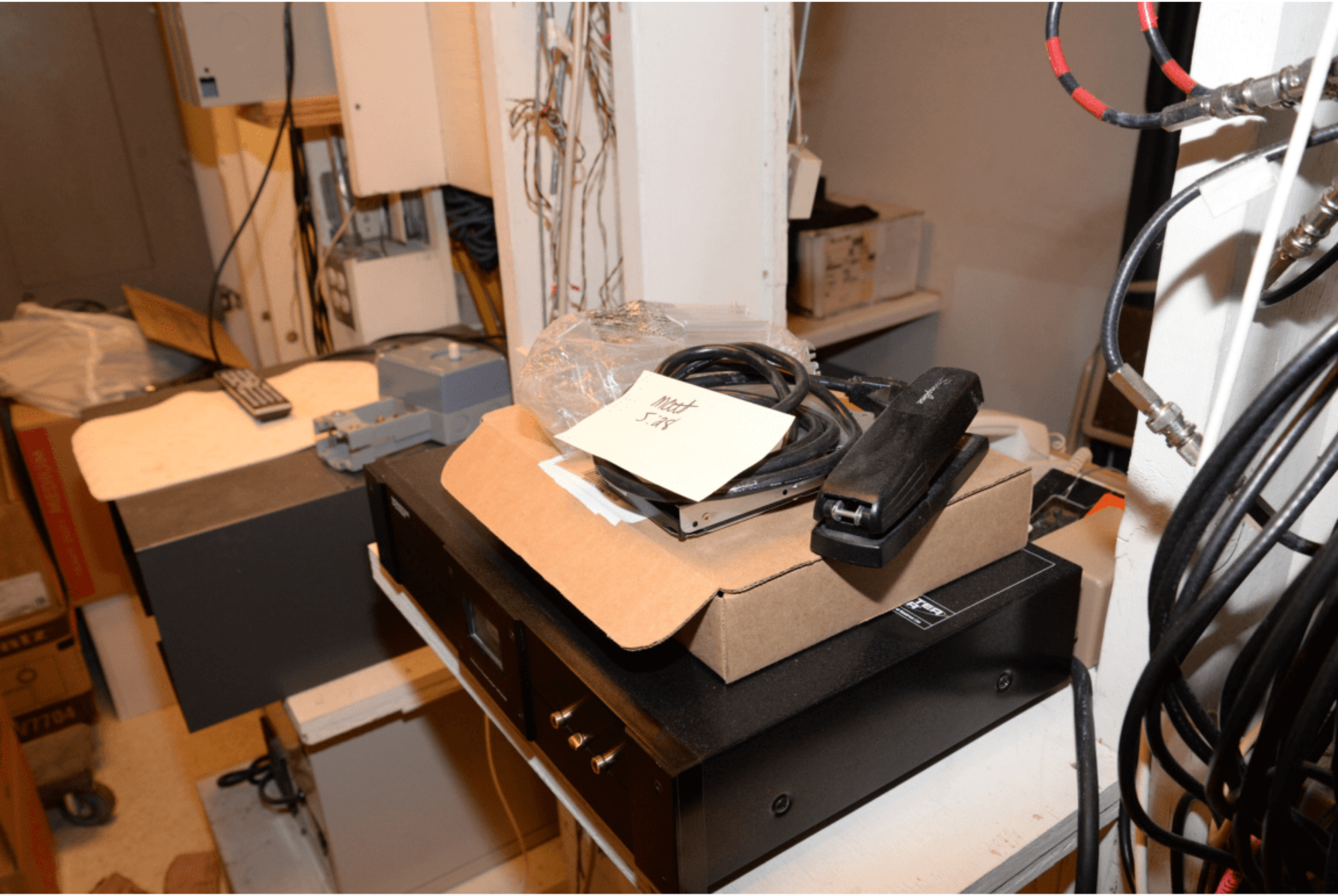
Matt
5.25



EFTA00001375




FIRE



EFTA00001378



EFTA00001379


EF-1


GG


GG




EE


DD


DD


CC


BB





EFTA00001390


AA


CYBEX

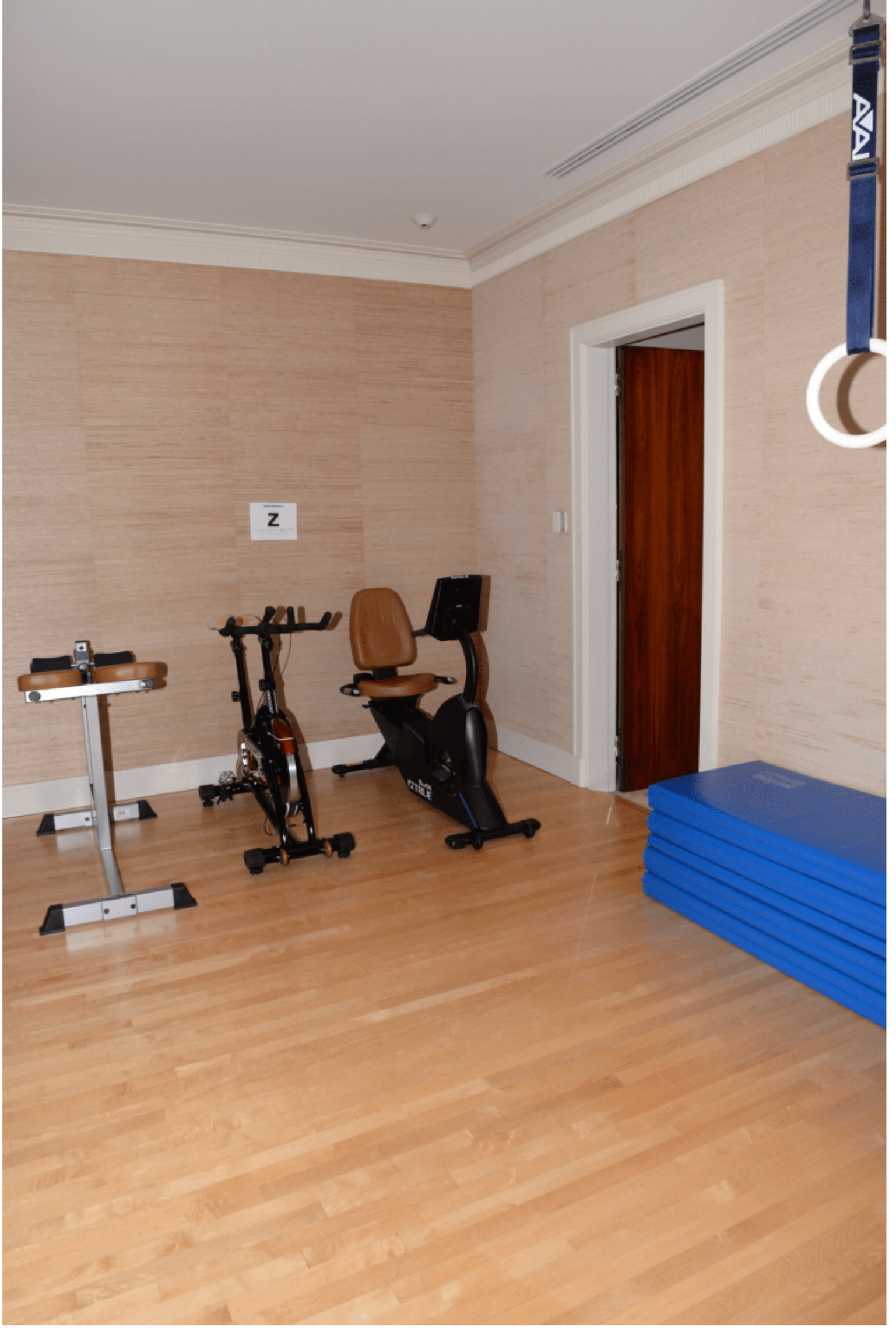
Z
AVAI




CYBEX
Y


PRECOR


X












W













EFTA00001409







EFTA00001412



EFTA00001413







EFTA00001416


T


S
6:34


S.


R

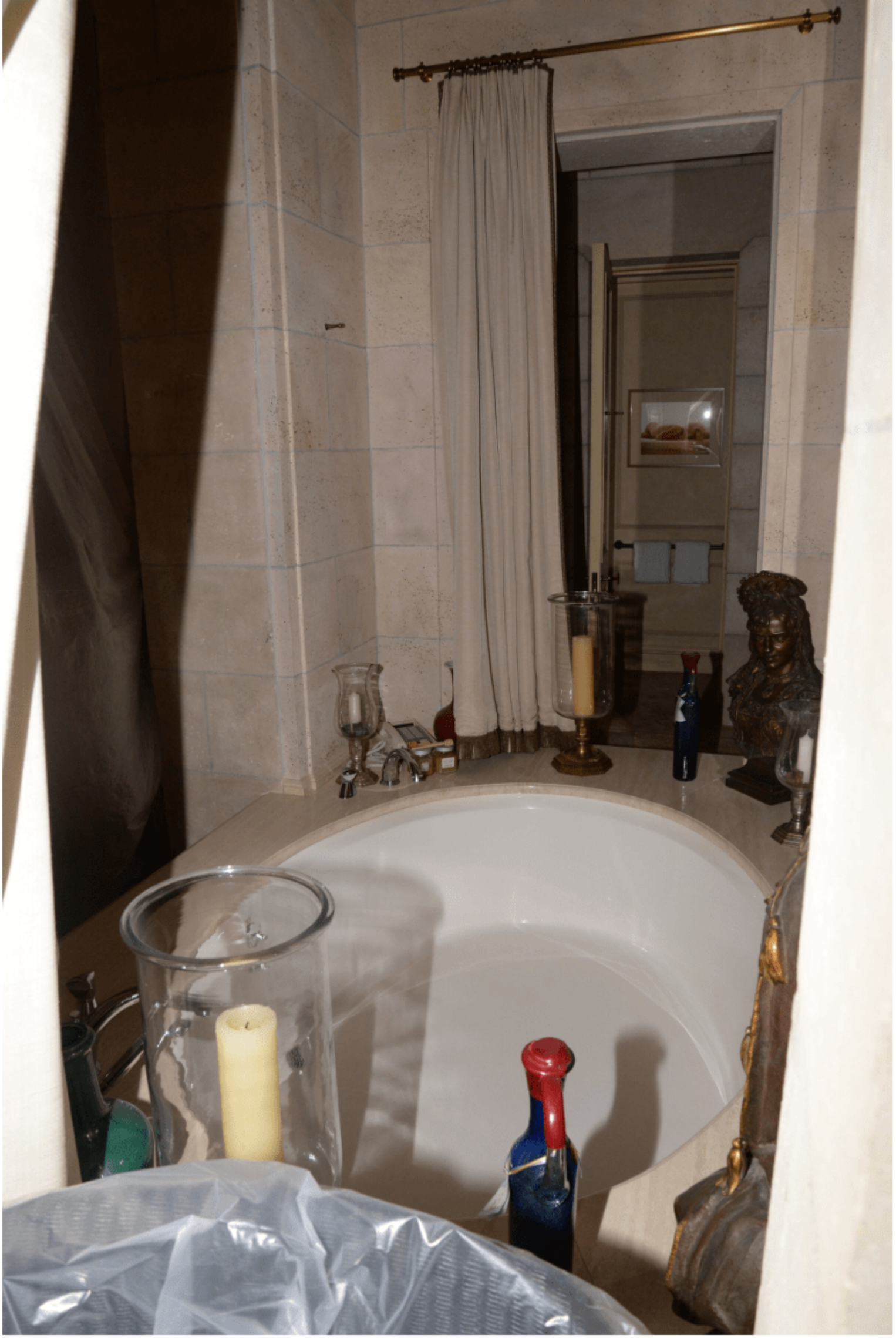


Q


P




O


LIFE


SONY
4:05
Meder


O










N


M







EFTA00001439


K




J






H









EFTA00001449








E






Atlas Obscura

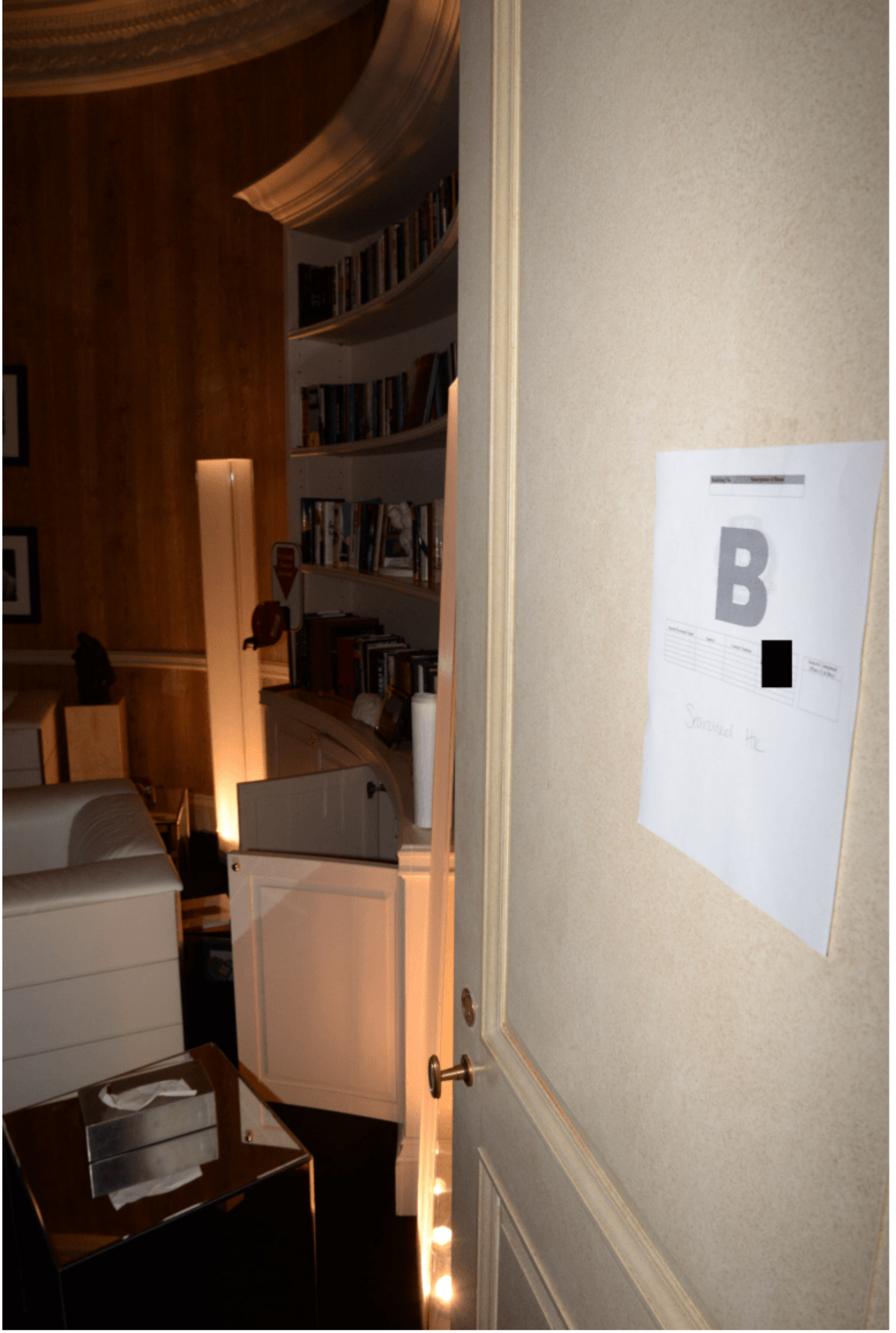
B


A









EFTA00001462



EFTA00001463


KK















EFTA00001471





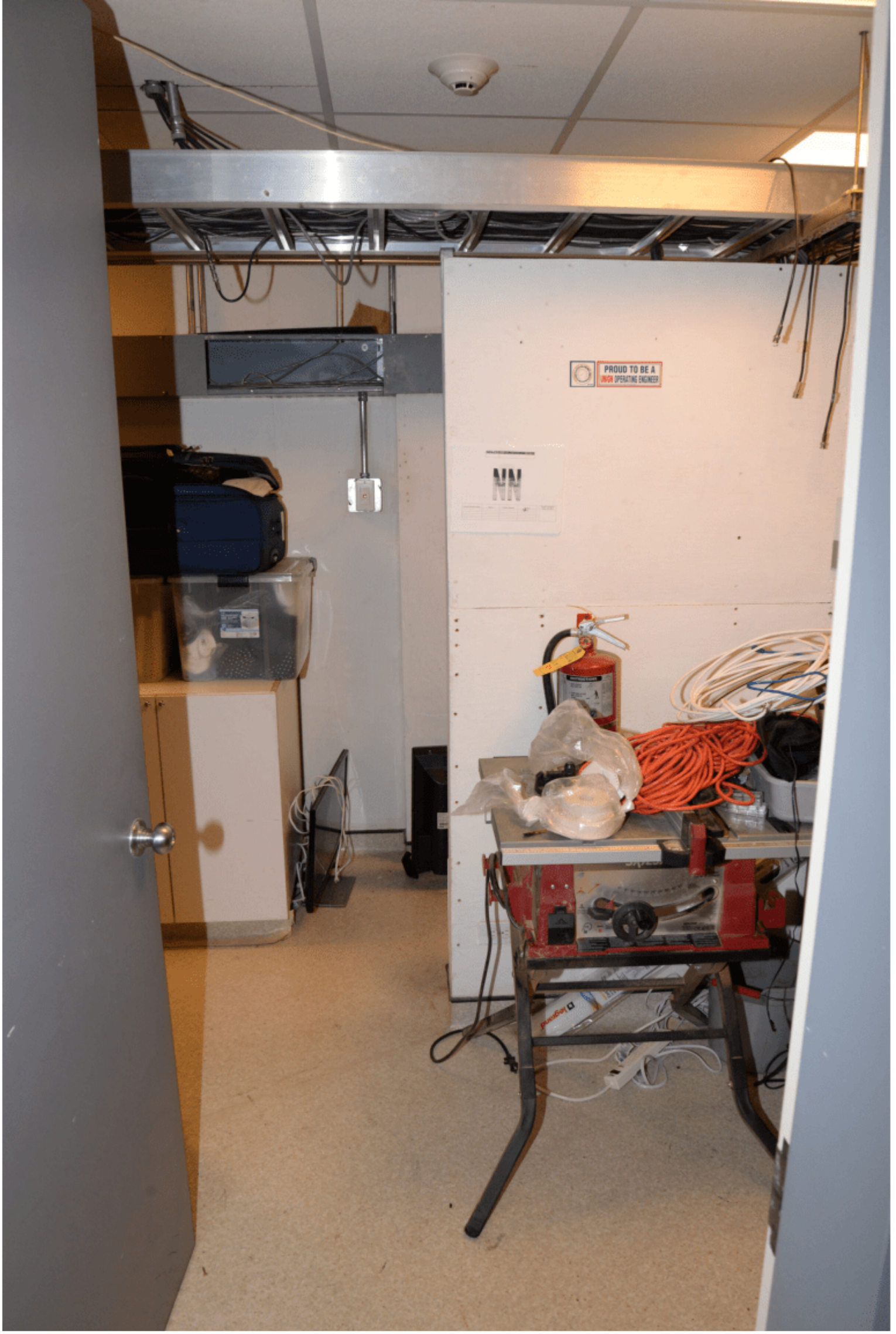

EFTA00001474


BLACK & DECKER


DEN - 3 1/2
DALLAS -
WASH -
BUFFALO -


CISCO SYSTEMS
freshdirect





EFTA00001479



EFTA00001480



EFTA00001481



EFTA00001482





• Date: 7/16/19 • Location: 9 East 71st Street, New York, NY – 1st Floor
• Case #: 31E-NY-3027571 • Preparer: SA Margaret Girard
Date: 7/11/19 • Preparer: SOS Kimberly Meder

page 1 of

• Direction

1ST FLOOR

* TO Scale

9 E 71
NEW YORK

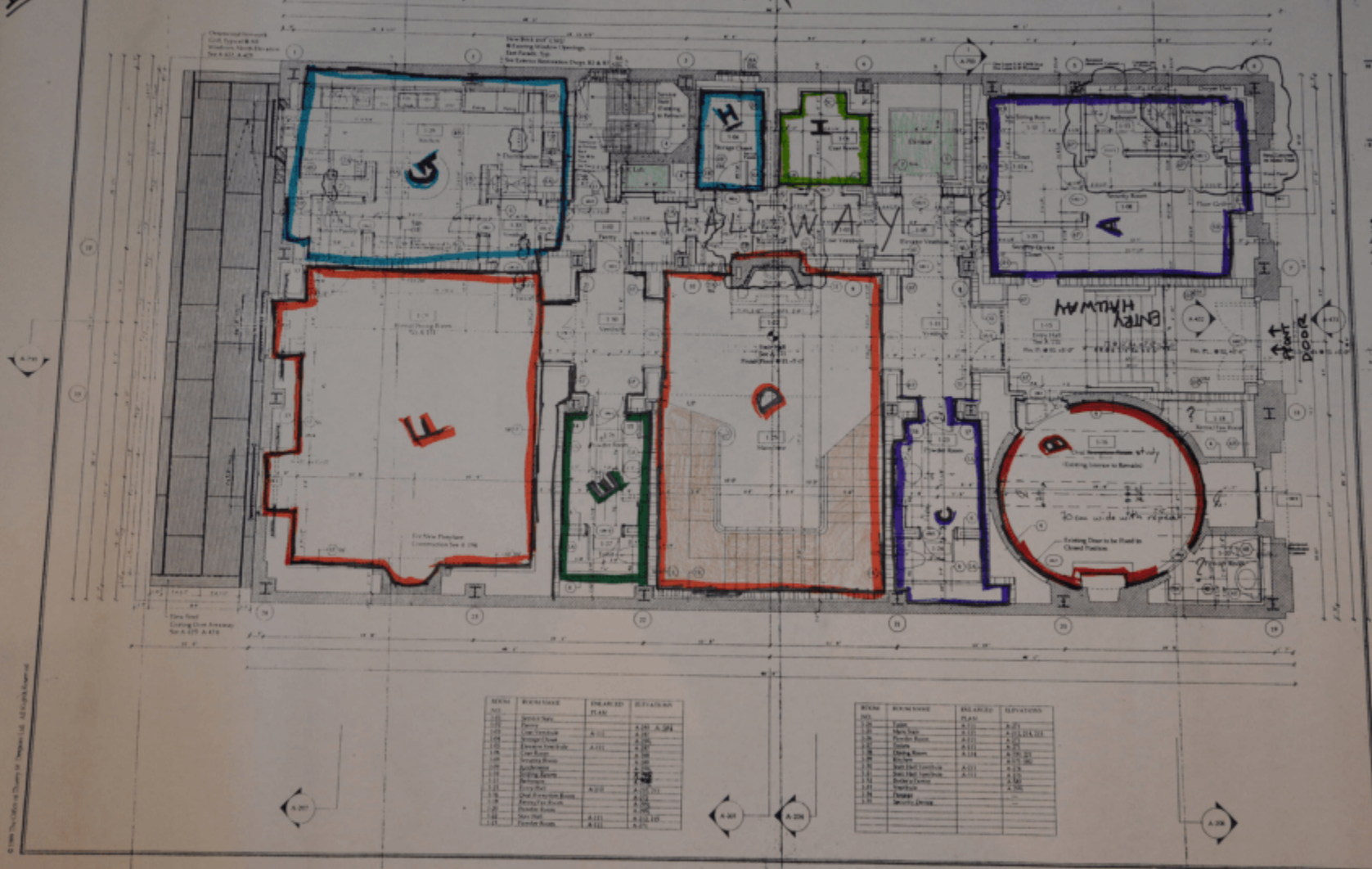



GROUND FLOOR PLAN
PLAN LEVEL 1'-0"

1/50

A-102

EFTA00001485

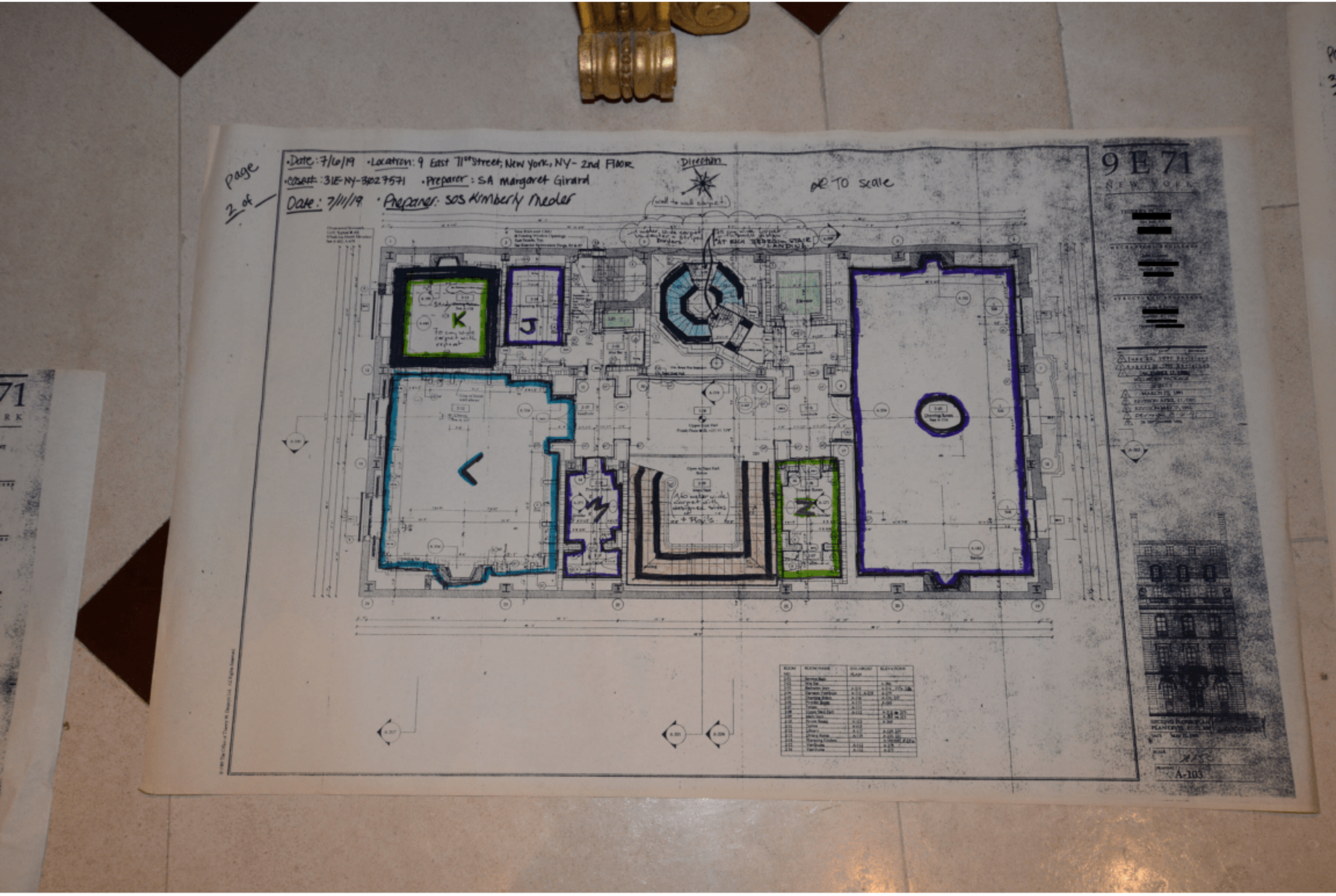

EFTA00001486

Page 3 of 4

- Date: 7/6/19 • Location: 9 East 71st Street New York, NY – 3rd Floor
- Case #: 31E-NY-3027571 • Preparer: SA: Margaret Girard
- Date: 7/11/19 • Preparer: SAS Kimberly Meder

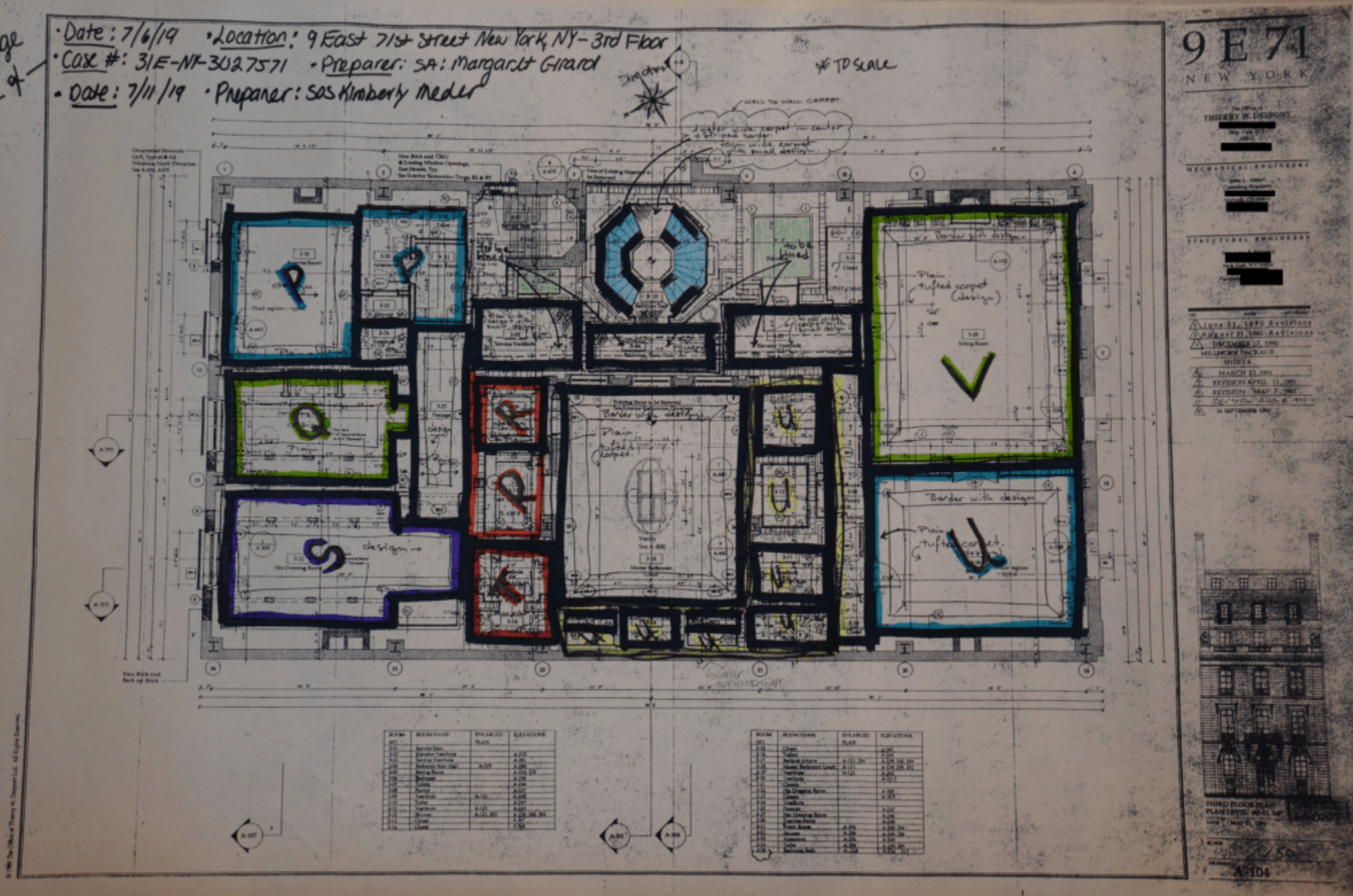

EFTA00001487

page 4 of —

•Date: 7/6/19 •Location: 9 East 71st street, New York, NY [redacted] Floor 4th

•Case#: 31E-NY-3p27571 •Preparer: SA Margaret Girard

•Date 7/11/19 •Preparer: SOS Kimberly Meder

4TO Scale

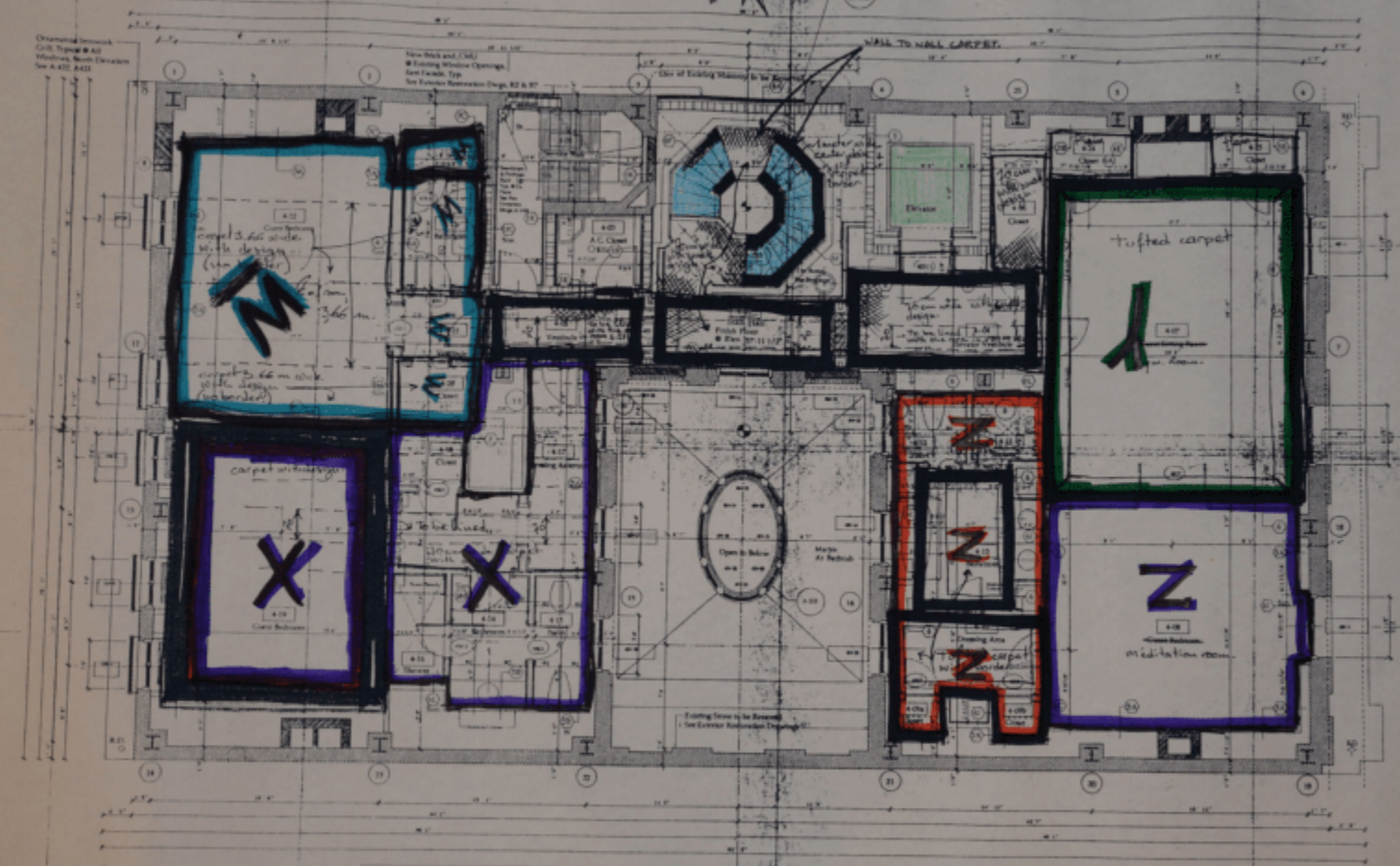

9 E 71
NEW YORK

The Office of
THIERRY W. DESPONT

MECHANICAL ENGINEERS

STRUCTURAL ENGINEERS

June 22, 1990 Revisions
August 31, 1990 Revisions
DECEMBER 17, 1990
MILLWORK PACKAGE
SHEET 5
February 26, 1991



FOURTH FLOOR PLAN
PLAN LEVEL 37'-11 1/2"

SCALE 1/50
DRAWING A-105

EFTA00001488

Page 5 of –

• Date: 7/6/19 • Location: 9 East 71st Street New York, NY – 5th Floor
• Case #: 31E-NY-3027571 • Preparer: SA Margaret Girard
• Date 7/11/19 • Preparer: SOS Kimberly Meder

Direction

* TD scale



9 E 71
NEW YORK

THIERRY W. DESPONT

MECHANICAL ENGINEERS

STRUCTURAL ENGINEERS

June 22, 1990 Revisions
August 31, 1990 Revisions
DECEMBER 17, 1990
MILLWORK PACKAGE
SHEET 6
March 1, 1991
REVISION MAY 7, 1991



FIFTH FLOOR PLAN
PLAN LEVEL 50'-7"

SCALE 1/50

DRAWING A-106

EFTA00001489

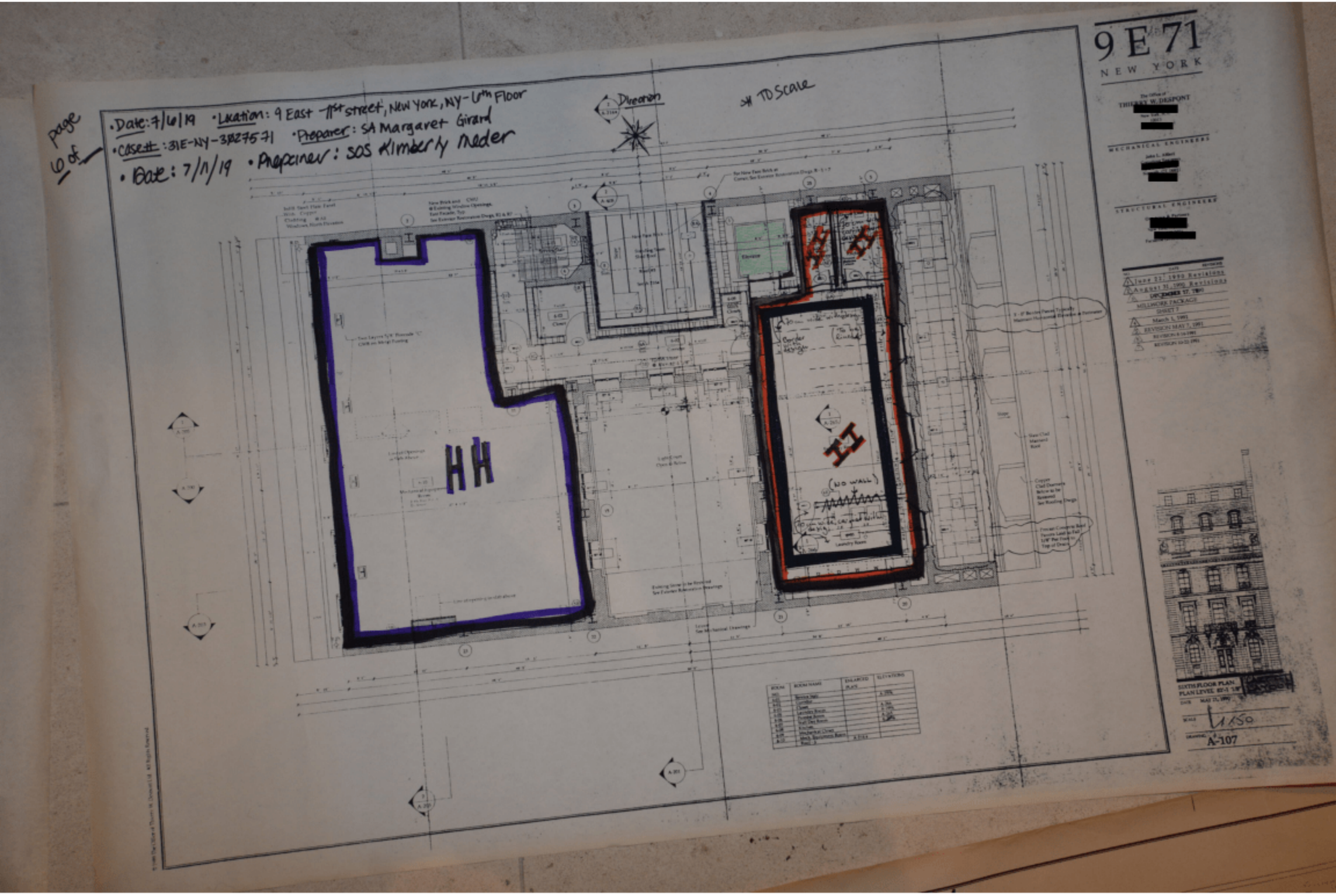

page 6 of
•Date: 7/6/19 •Location: 9 East 71st street, New York, NY - 6th Floor
•Case#: 31E-NY-3027571 •Preparer: SA Margaret Girard
• Date: 7/11/19 • Preparer: SOS Kimberly Meder
Direction
* To Scale
9 E 71
NEW YORK
MECHANICAL ENGINEERS
STRUCTURAL ENGINEERS
MILLWORK PACKAGE
SIXTH FLOOR PLAN
A-107

• Case #: 31E-NY-3027571 • Location: 9 East 71st street, New York, NY - Basement

• Date: 7/6/19 • Preparer: SA Margaret Girard

• Date: 7/11/19 • Preparer: SOS Kimberly Meder

To Scale



EFTA00001491




D







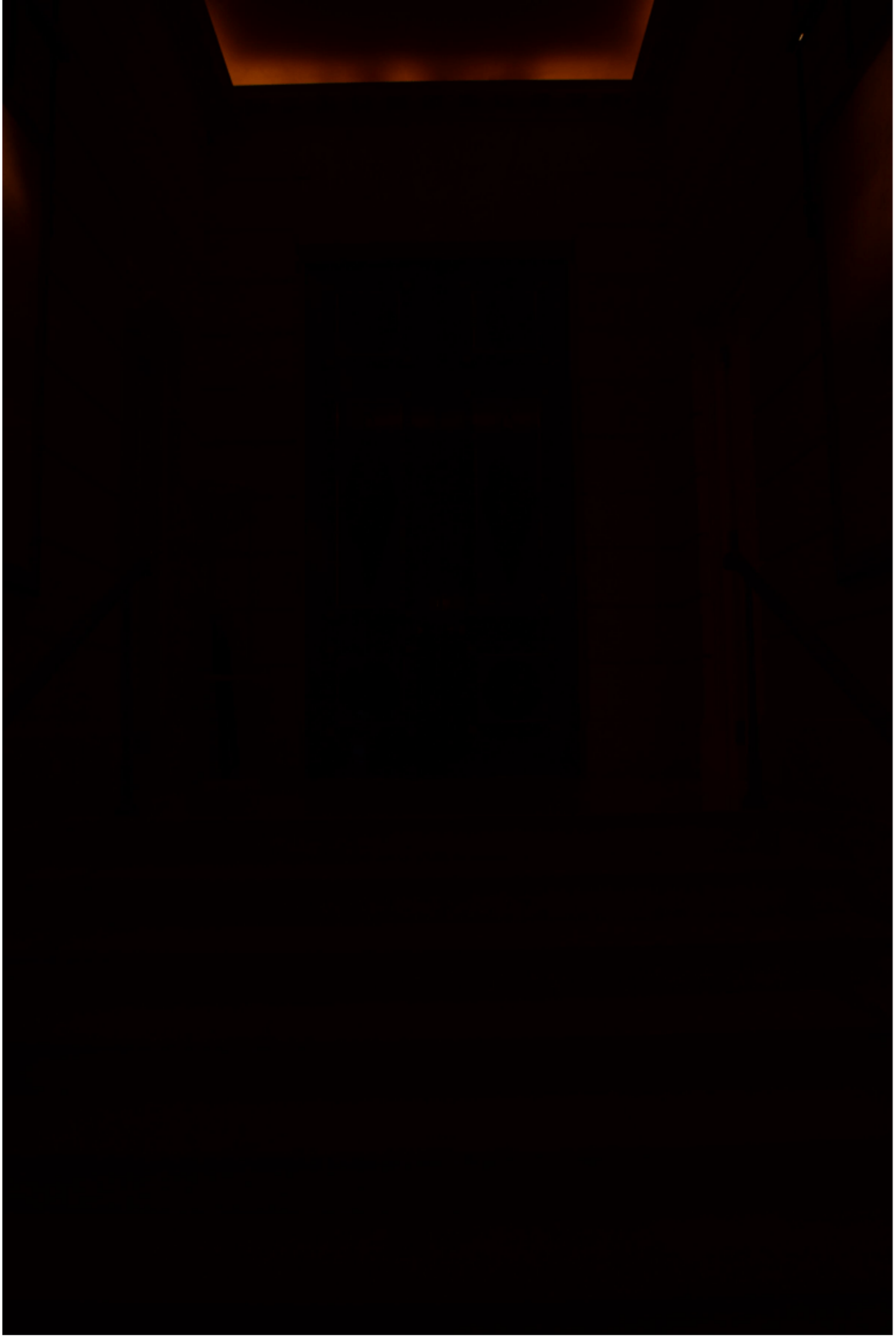



AO 93 (SDNY Rev. 01/17) Search and Seizure Warrant

UNITED STATES DISTRICT COURT

for the

Southern District of New York

In the Matter of the Search of
(Briefly describe the property to be searched or identify the person by name and address)

See Attachment A

19MAG 6439

Case No. 19 Cr. 490 (RMB)

SEARCH AND SEIZURE WARRANT

To: Any authorized law enforcement officer

An application by a federal law enforcement officer or an attorney for the government requests the search of the following person or property located in the Southern District of New York

(identify the person or describe the property to be searched and give its location):

See Attachment A

The person or property to be searched, described above, is believed to conceal *(identify the person or describe the property to be seized):*

See Attachment A

The search and seizure are related to violation(s) of *(insert statutory citations):*

Title 18, United States Code, Sections 371 and 1591

I find that the affidavit(s), or any recorded testimony, establish probable cause to search and seize the person or property.

YOU ARE COMMANDED to execute this warrant on or before July 12, 2019
(not to exceed 14 days)

☒ in the daytime 6:00 a.m. to 10 p.m. ☐ at any time in the day or night as I find reasonable cause has been established.

Unless delayed notice is authorized below, you must give a copy of the warrant and a receipt for the property taken to the person from whom, or from whose premises, the property was taken, or leave the copy and receipt at the place where the property was taken.

The officer executing this warrant, or an officer present during the execution of the warrant, must prepare an inventory as required by law and promptly return this warrant and inventory to the Clerk of the Court.

☐ Upon its return, this warrant and inventory should be filed under seal by the Clerk of the Court.
(USMJ Initials)

☐ I find that immediate notification may have an adverse result listed in 18 U.S.C. § 2705 (except for delay of trial), and authorize the officer executing this warrant to delay notice to the person who, or whose property, will be searched or seized *(check the appropriate box)* ☐ for _____ days *(not to exceed 30)*

☐ until, the facts justifying, the later specific date of _____

Date and time issued: 7-11-19 12:50 PM

Judge's signature

City and state: New York, NY

Hon. Henry Pitman, U.S. Magistrate Judge
Printed name and title

FD-597 (Rev. 4-13-2013)

Page 1 of 1

UNITED STATES DEPARTMENT OF JUSTICE
FEDERAL BUREAU OF INVESTIGATION
Receipt for Property

Case ID: 216-NY-3027611

On (date) 7/11/19

Item(s) listed below were:
☒ Collected/Seized
☐ Received From
☐ Returned To
☐ Released To

(Name) Jeffrey Epstein

(Street Address) [redacted]

(City) New York NY 10021

Description of Item (s): 1 Apple Ipad with charger, 1 Apple Ipad with charger, 1 Apple Ipad with charger, 1 Apple Ipad with charger, 1 Apple Ipad with charger, 1 Apple Ipad with charger, 1 Apple Ipad with charger, 1 Apple Ipad with charger, 1 Sony Camera

FD-674 (Rev. 5-10-2013)

DATE 8/12/19

CASE ID 316-NY-2027571

FBI

PHOTOGRAPHER [redacted]

LOCATION Little St. James Island

Area A

U.S. Virgin Islands



EFTA00001501







EFTA00001504



EFTA00001505





EFTA00001507













EFTA00001513









EFTA00001517



EFTA00001518



EFTA00001519



EFTA00001520























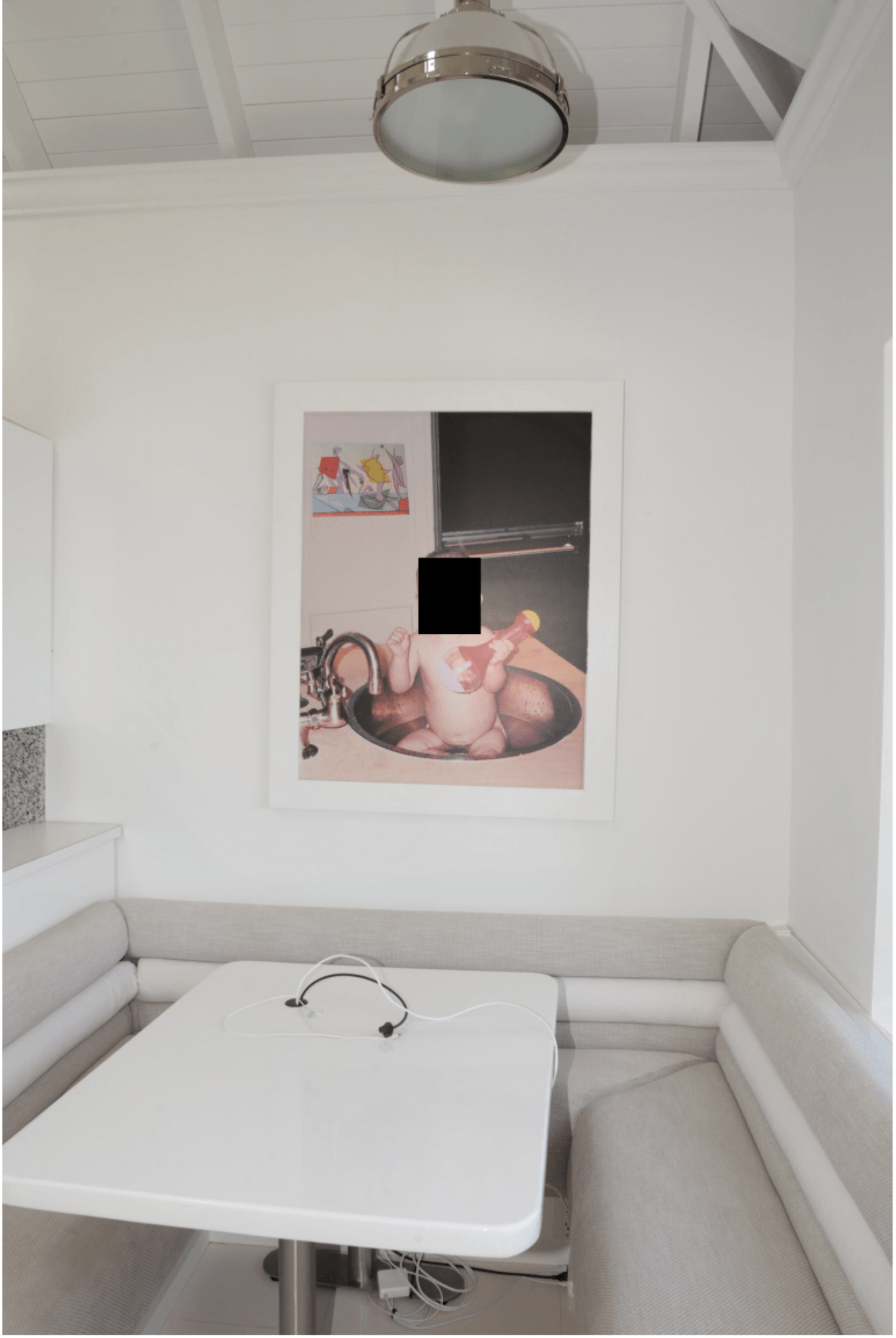

EFTA00001532













EFTA00001538



























EFTA00001551

























EFTA00001563



EFTA00001564







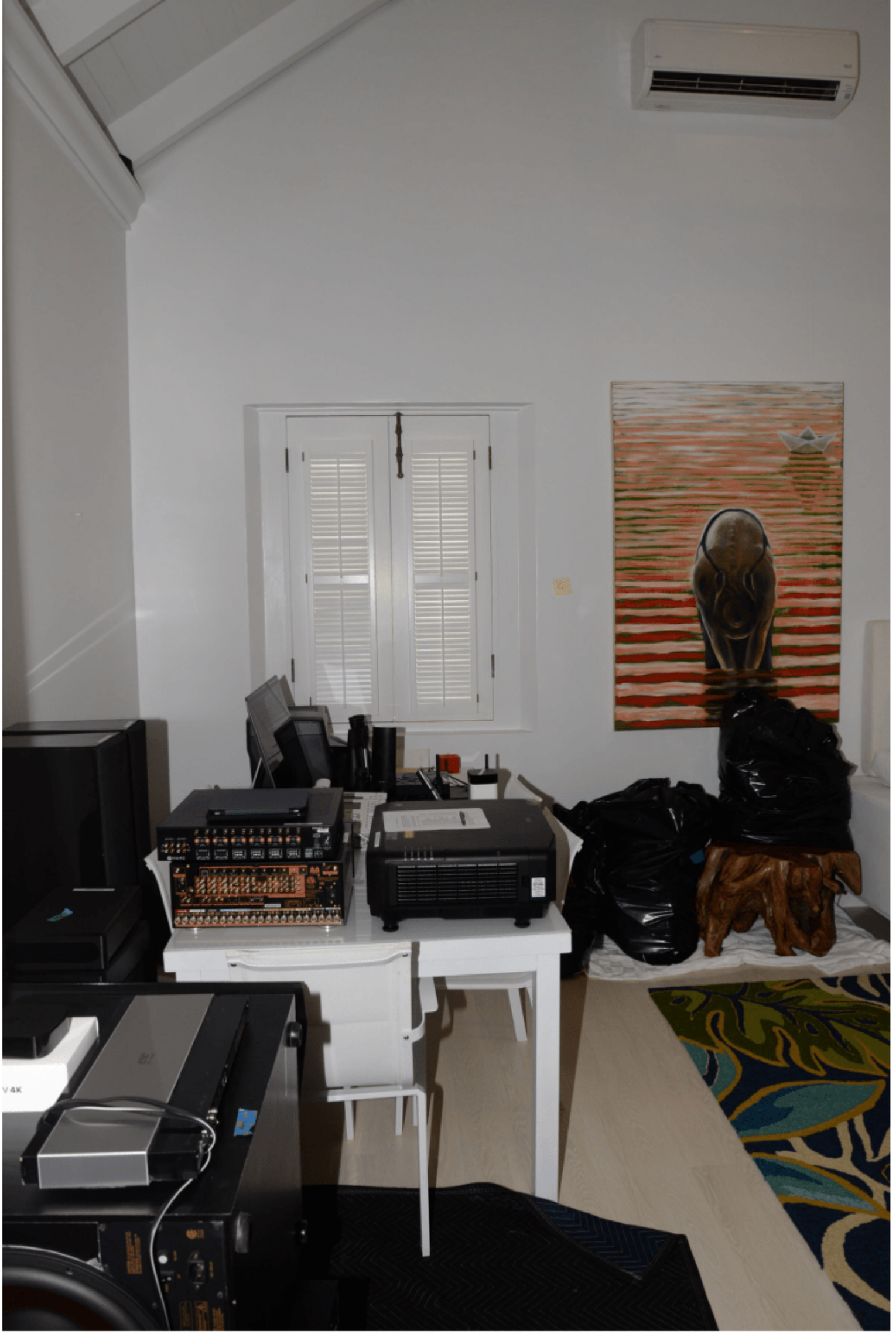

EFTA00001568















EFTA00001575

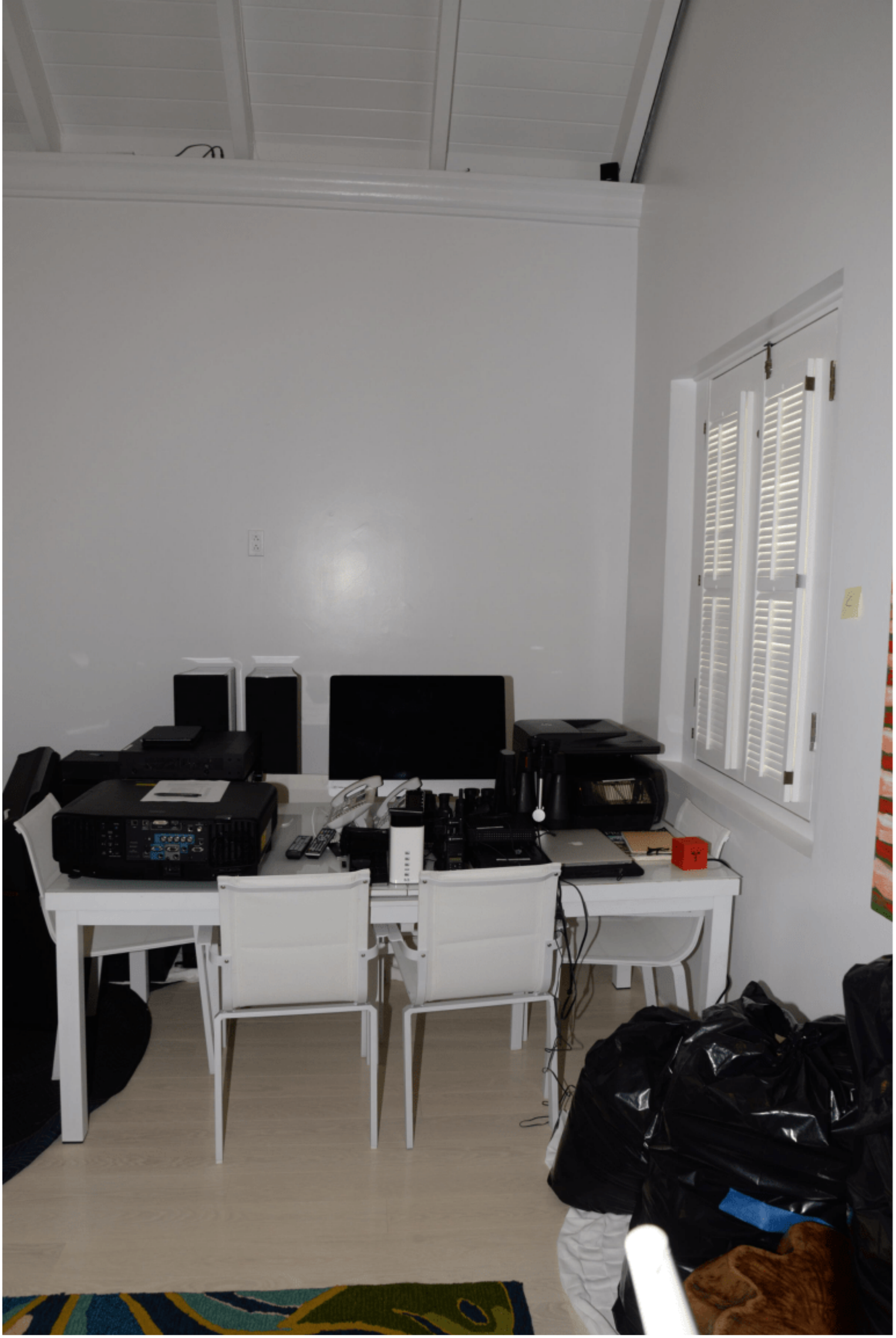

EFTA00001576