











EFTA00002102



EFTA00002103






S
Placters



EFTA00002107


JP
MAGIC RIDE
142
mr
NEILPRYDE



EFTA00002109



EFTA00002110



EFTA00002111



EFTA00002112



EFTA00002113



EFTA00002114



EFTA00002115



EFTA00002116





















































EFTA00002142


















Lasko















EFTA00002158










ST THOMAS
AA 943
SKD 1056
06JUN
AA 14 09 34
8001140934
TRESTIZA/MYLA LACS
TRESTIZA/MYLA LACS
AA 943/06 STT
8001140934

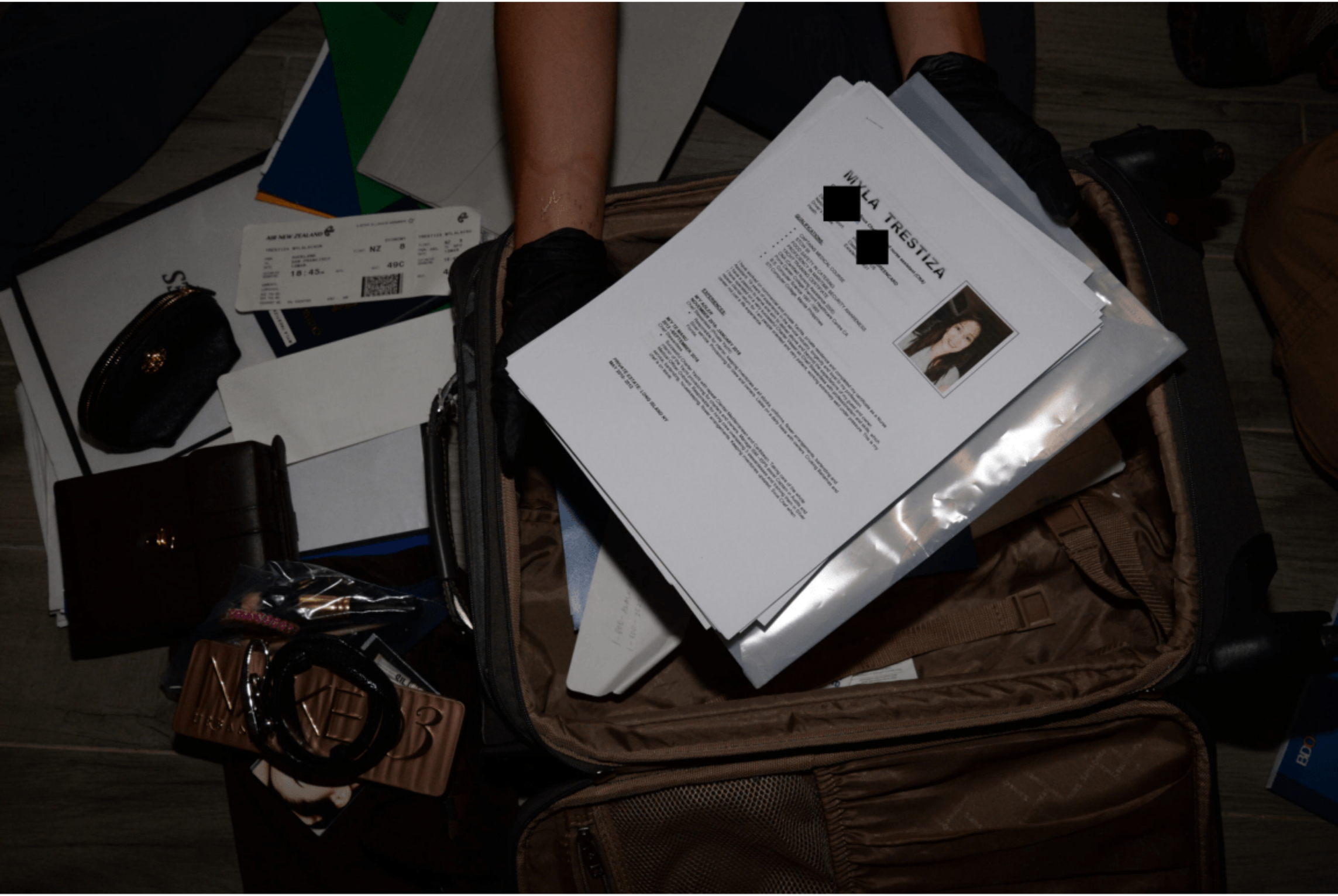
AIR NEW ZEALAND
NZ 8
49C
18:45
MYLA TRESTIZA






8001140935
TRESTIZAIMYLA LACS
TRESTIZAIMYLA LACS
AA 643706 STT
8001140935


LSJ & GSJ
BOAT LOG 2019



EFTA00002169



EFTA00002170


BDO
Debit
CERTIFICATE OF LIVE BIRTH
SOCIAL SECURITY
CERTIFICATE OF MARRIAGE

CURRENT PASSPORT





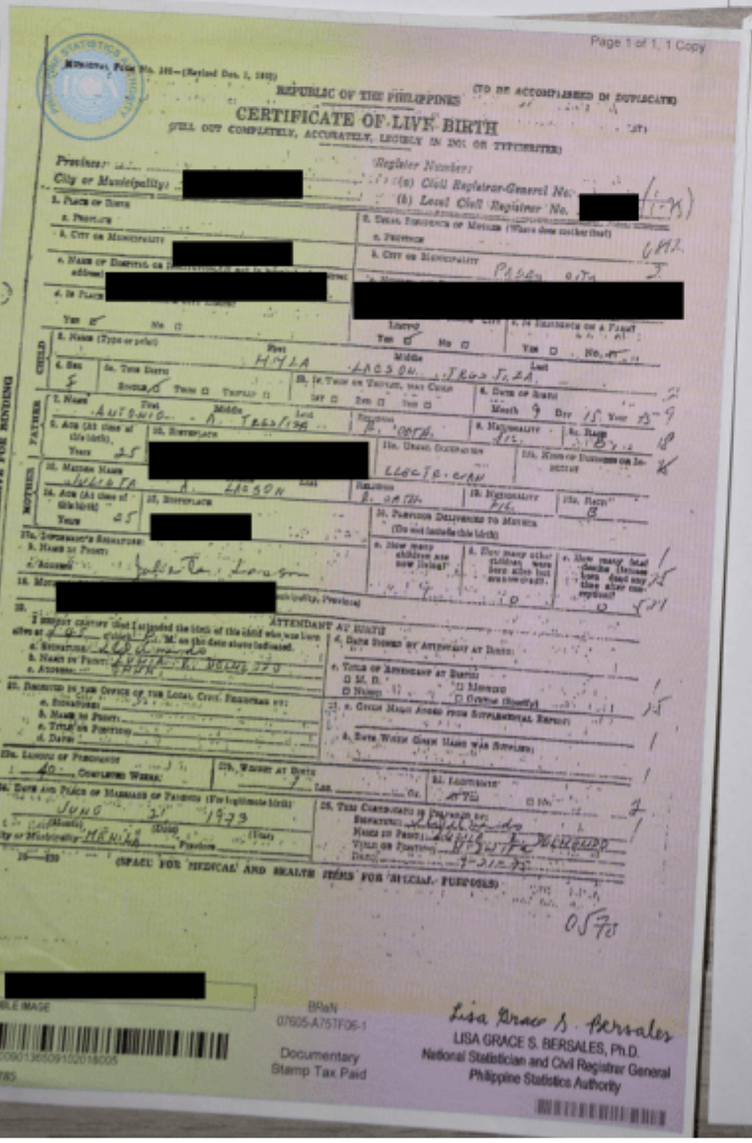




Florida


BDO
Debit
MasterCard


REPUBLIKA NG PILIPINAS | REPUBLIC OF THE PHILIPPINES
TRESTIZA
MYLA
LACSON
05 OCT 2016
05 OCT 2021
DFA MANILA
P<PHLTRESTIZA<<MYLA<<<<<<<<<<<<<<<<<<<<<<<<
<<<<<<<<<<<<02


PERMANENT RESIDENT
TRESTIZA
MYLA L.

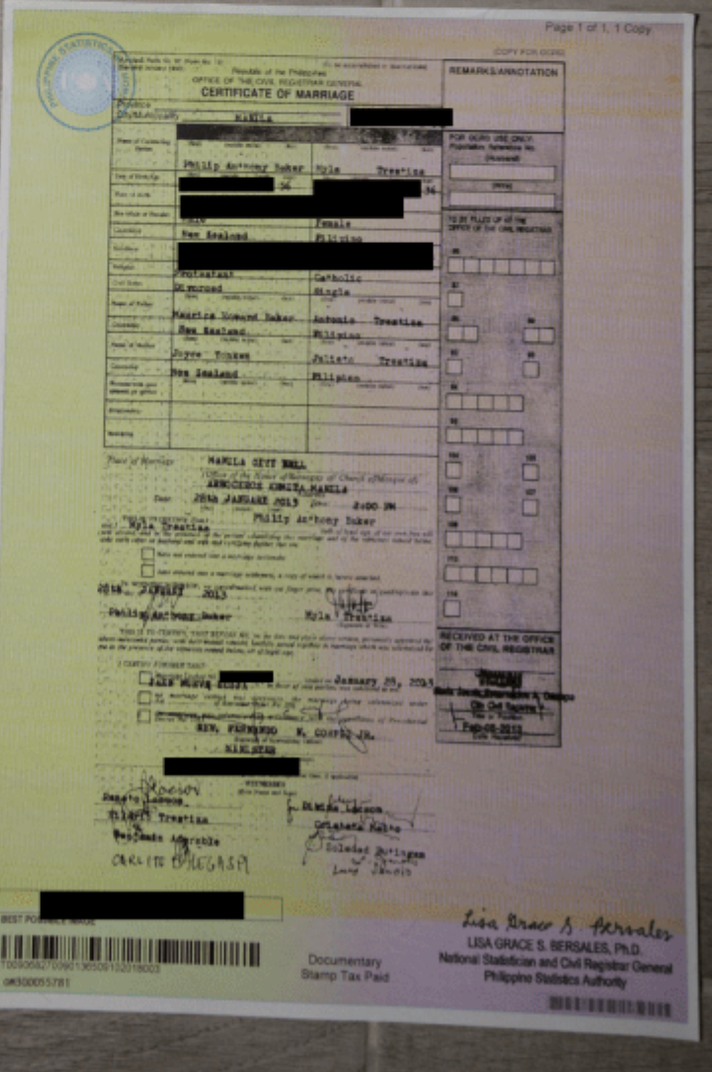
Page 1 of 1, 1 Copy
CERTIFICATE OF MARRIAGE
REMARKS/ANNOTATION
Philip Anthony Baker
Myla Trestiza
New Zealand
Female
Protestant
Catholic
Divorced
Single
Maurice Howard Baker
Antonio Trestiza
New Zealand
Filipino
Joyce Vokes
Juliet Trestiza
New Zealand
Filipino
MANILA CITY HALL
ARNOLDUS KOMTA MANILA
28th JANUARY 2013
2:00 PM
Philip Anthony Baker
Myla Trestiza
REV. FLORENCIO K. COSICO JR.
RECEIVED AT THE OFFICE OF THE CIVIL REGISTRAR
Documentary Stamp Tax Paid
LISA GRACE S. BERSALES, Ph.D.
National Statistician and Civil Registrar General
Philippine Statistics Authority


Chelsea Dr
[redacted]
RODRIGUEZ, ANN
[redacted]


Chelsea Drug S
[redacted]
[redacted]


Chelsea Dr.
[redacted]
RODRIGUEZ, AN
[redacted]
[redacted]


ATIVA

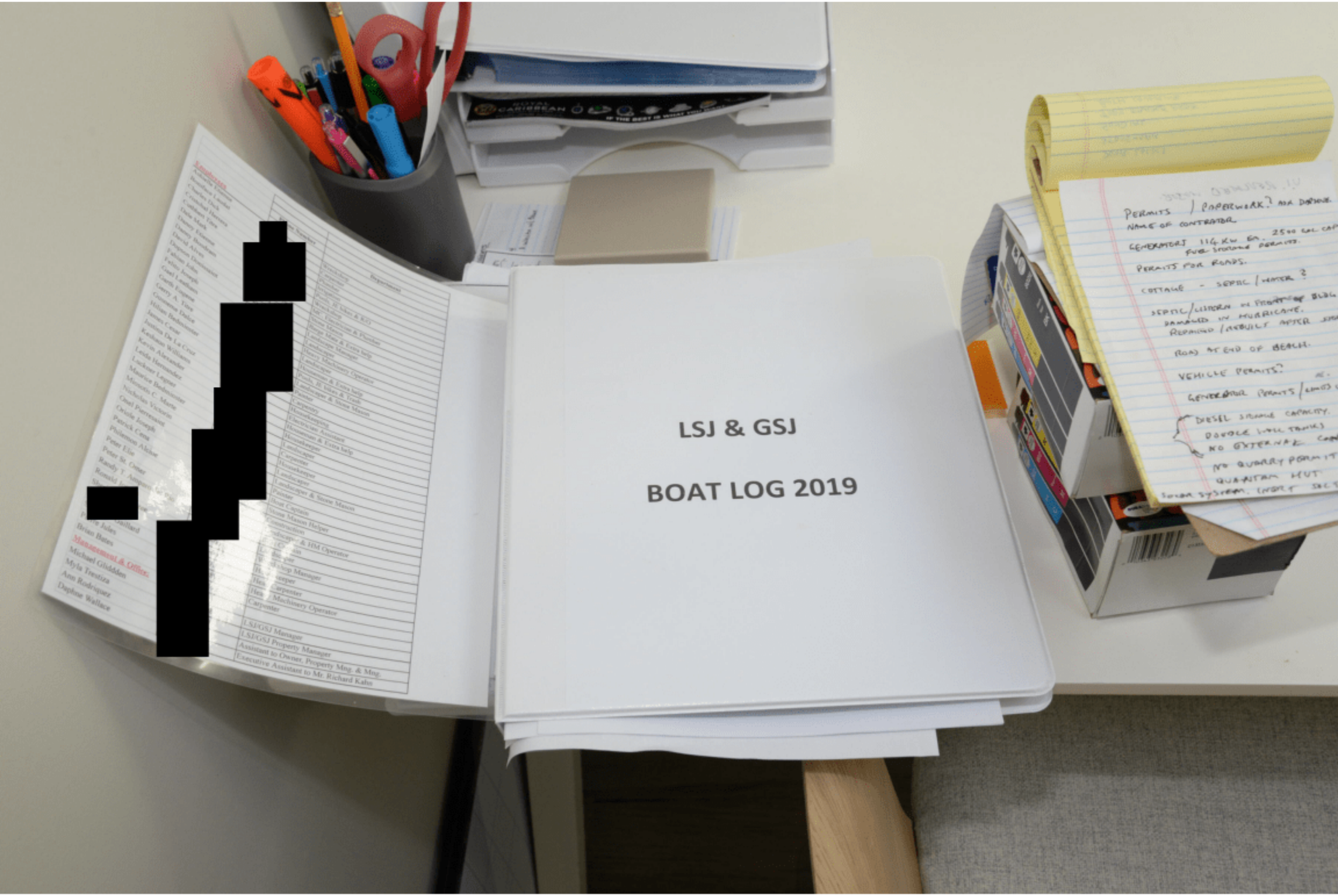
LSJ & GSJ
BOAT LOG 2019





























EFTA00002192






THE GOLDEN RAGE
Jet pilots' Swiss miss
NEW YORK POST
NATIONAL EDITION
Epstein kept locked stash of underage pics in UES house
HIS SAFE OF EVIL
Bank
VISA



EFTA00002196















DATE 8 / 12 / 2011

CASE ID 31E-NY-3027571

PHOTOGRAPHER [redacted]

LOCATION Zone B

FBI

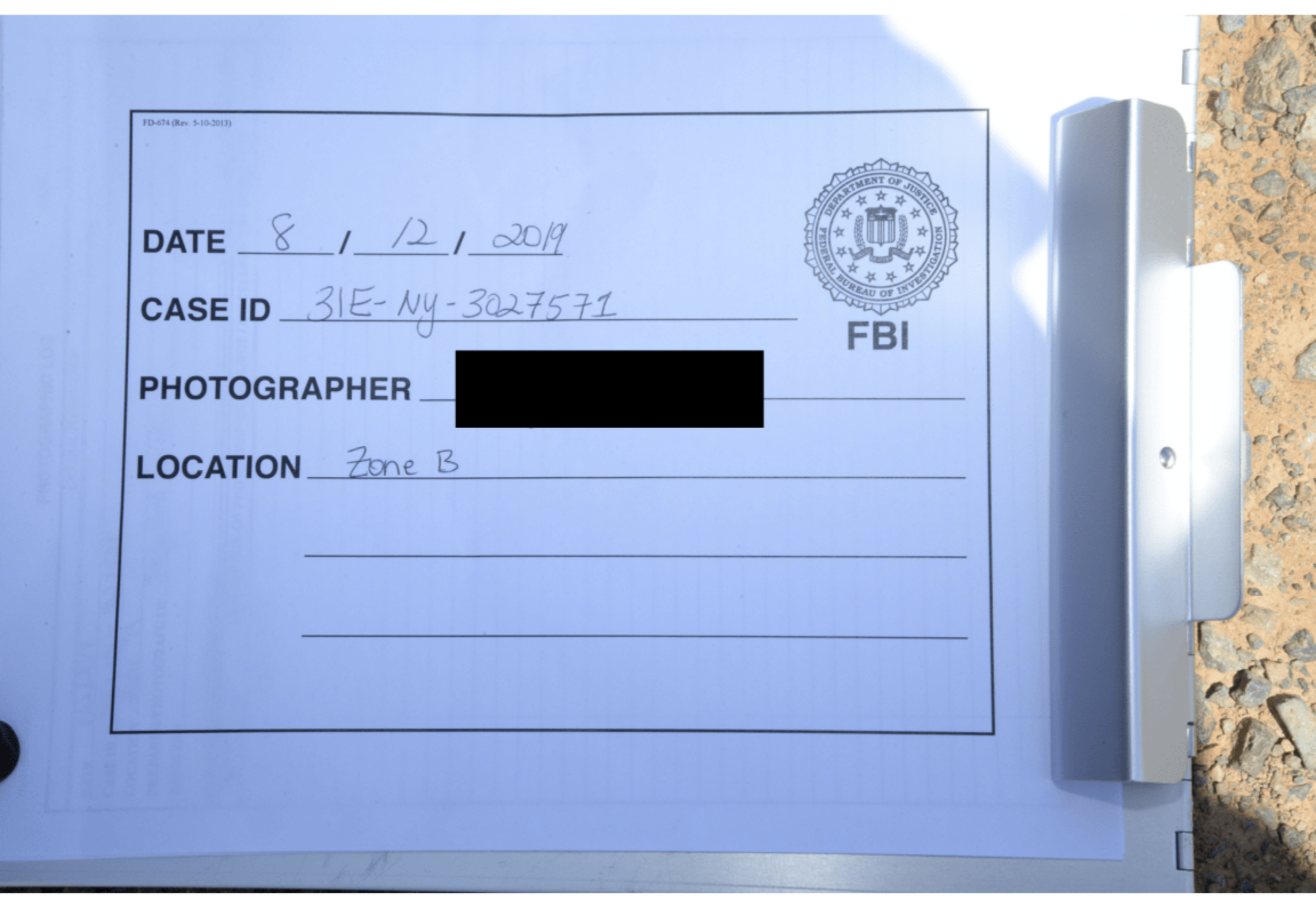
FD-674 (Rev. 5-10-2013)
DATE 8 / 12 / 2019
CASE ID 31E-NY-3027571
PHOTOGRAPHER [redacted]
LOCATION Zone B
DEPARTMENT OF JUSTICE
FEDERAL BUREAU OF INVESTIGATION
FBI













EFTA00002211


SAC






POLARIS
RANGER
EV


POLARIS
RANGER
EV



EFTA00002217


POLARIS
FIRE EXTINGUISHER



EFTA00002219



EFTA00002220


RANGER


7905859
7905859
TROPICAL
3 3 STT




PRIVATE
PROPERTY
NO
TRESPASSIN
BRP

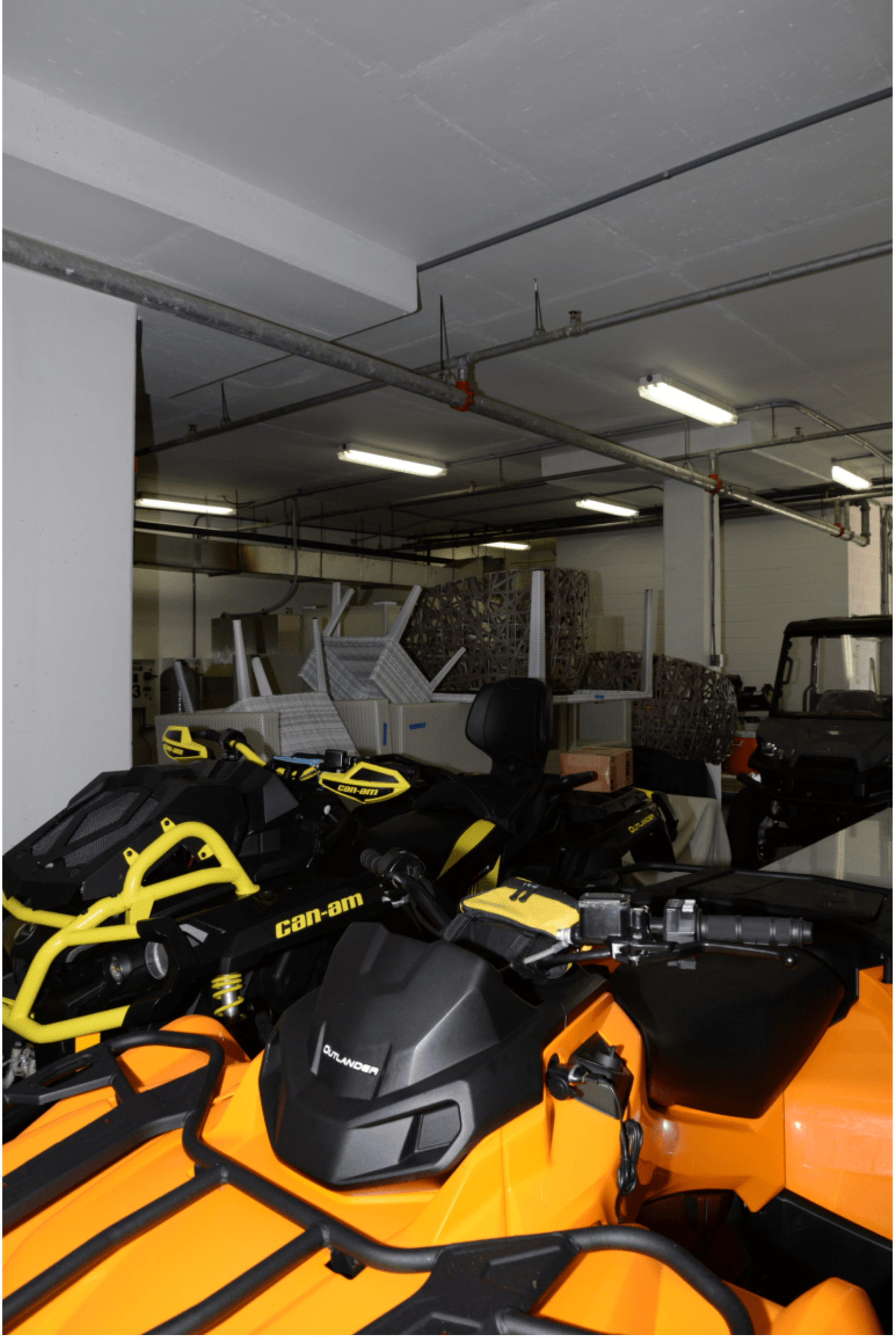

EFTA00002225


EXIT
OUTLANDER
CAN-AM


OWEN
R-4.3
OUTLANDER


OWEN
R-4.3
can-am
can-am


EXIT
DJ HANGER


VI 5451TC


VI 5452 TC


VI 5452 TC
HONDA



EFTA00002233


VI 5452 TC
SEA-DOO
HONDA
EM 2200SX

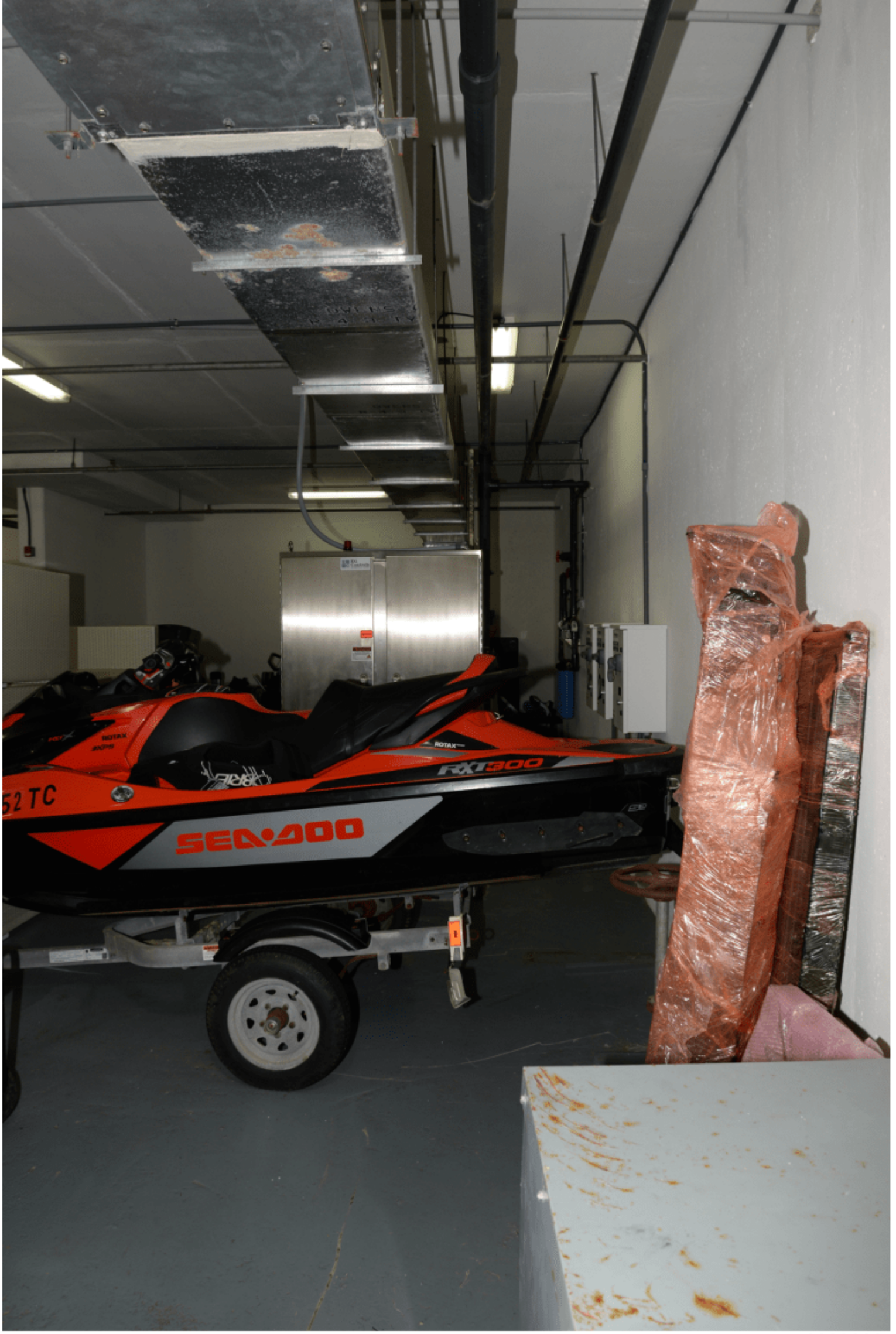
52 TC
SEA-DOO
RXT300
ROTAX



EFTA00002236




PRECOR

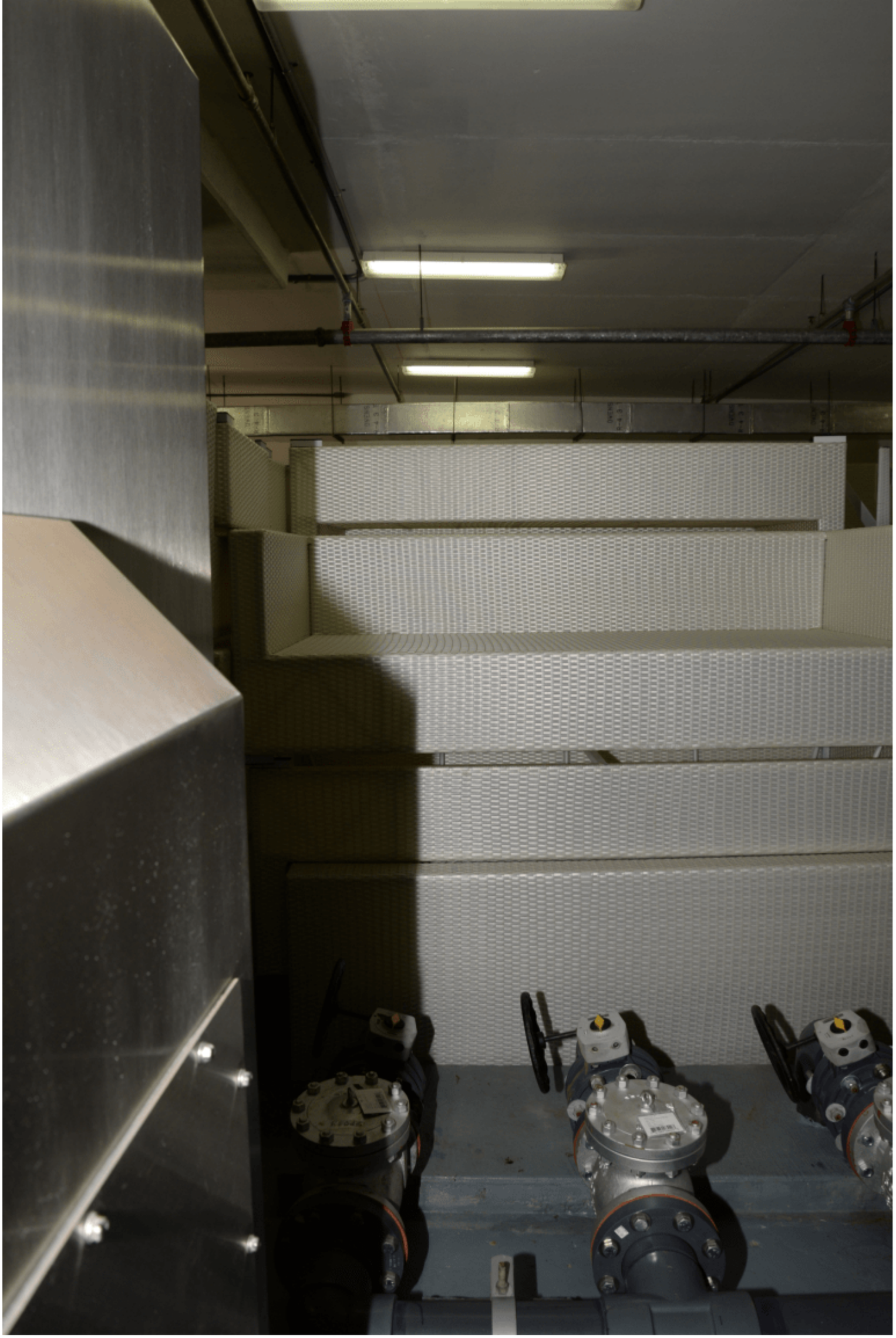



EFTA00002240


Crunchboard





EFTA00002243




175-FRK
3



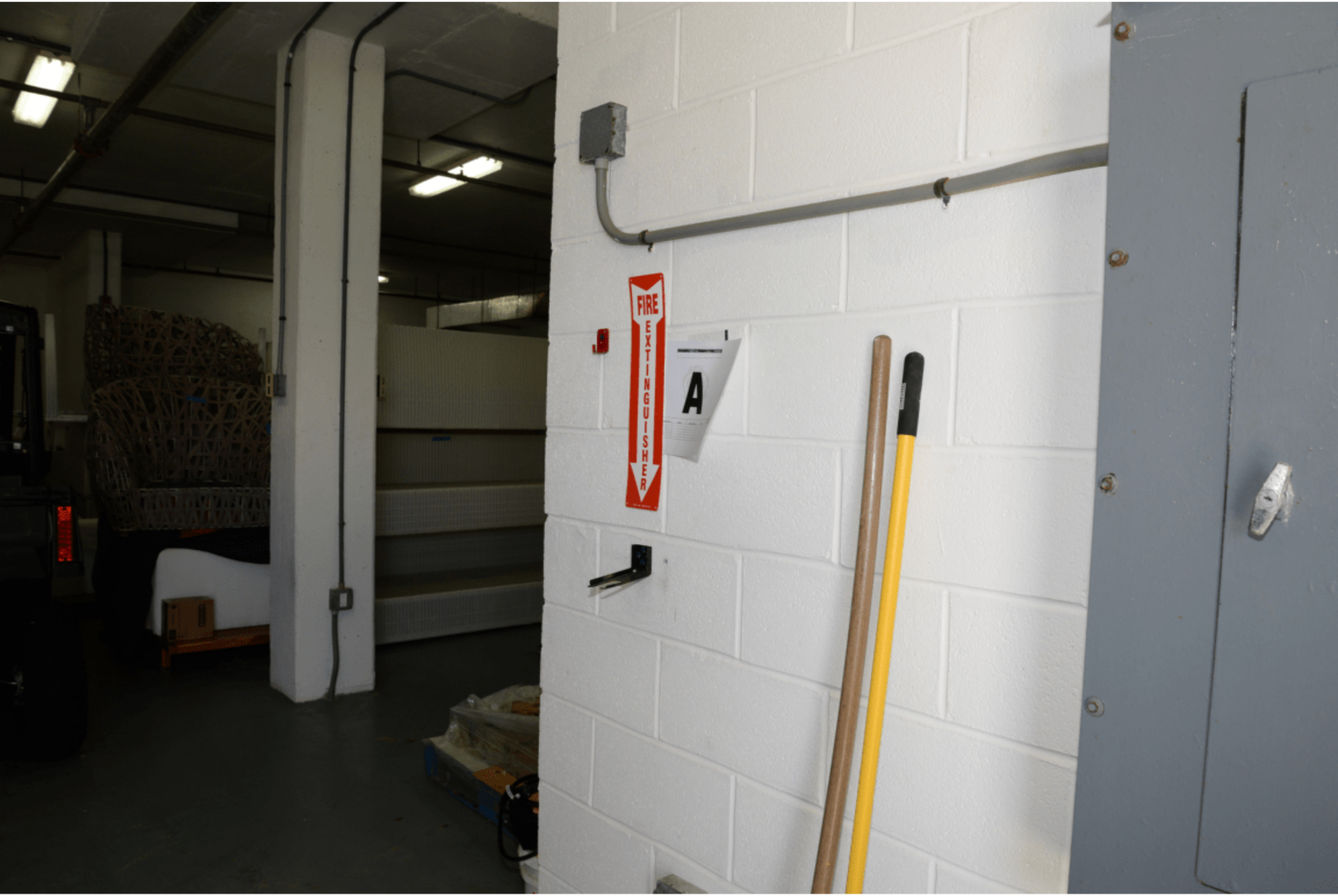
FIRE
EXTINGUISHER
A






Miami, FL
9Q1620
67






XYPEX


EXIT
KOSHIN



EFTA00002255


EXIT


EXIT







EFTA00002260



EFTA00002261


B


PRINTER


FOCUS
INDUSTRIES
landscape · entertainment · architectural · hospitality · illumination
Made In USA
25301 COMMERCENTRE DRIVE · LAKE FOREST, CA 92630
www.focusindustries.com · 888.882.1350
Nakamichi


FOCUS
INDUSTRIES












FLASHLIGHT
FOCUS
INDUSTRIES


FOCUS
KOSHIN


BUBBLE CUSHION
SOLAR DOCK LIGHTS




Hunter
CLASSIC SERIES
OAKHURST® CEILING FAN
LOW PROFILE MOUNTING
PULL CHAIN OPERATION
Hunter
54
ANTERO COLLECTION
CRAFTMADE



EFTA00002276


USA FLAGS




AMUMO
AMUMO
AMUMO
AMUMO
light


GAF
POWER ATTIC VENT
VENTILACIÓN ELÉCTRICA
PARA ÁTICOS
HOME
Hunter
ASSORTED FANS
RIDGID
AM2265


Hunter
52
Hunter
54


O'NEILL


C
FOCUS
INDUSTRIES
Nakamichi
Commercial Electric
GOALZERO




Newport


2


NO
SMOKING


WERNER
LSJ ELECTRICAL
CAT6
23/4
500FT
DURHAM


CAT6
500FT
WERNER
L.S. ELECTRICAL


CISCO


CISCO


NO SMOKING


NO
SMOKING


ATLANTIC ULTRAVIOLET
CORPORATION
www.ultraviolet.com




SEPTIC
SYSTEM
REPAIR
KIT


POWER STEERING
LÍQUIDO DE DIRE



EFTA00002298


PORTABLE
POWER STATION





EFTA00002301


PORTABLE
POWER STATION


RIDGID

D



EFTA00002305



EFTA00002306



EFTA00002307



EFTA00002308


Sodium
Hypochlorite
Sodium
Hypochlorite


EXIT



EFTA00002311



EFTA00002312



EFTA00002313


ENERGYGUIDE
MIGHTY



EFTA00002315


EXIT


EXIT
CHEM-TAINER
WARNING



EFTA00002318



EFTA00002319



EFTA00002320



EFTA00002321



EFTA00002322

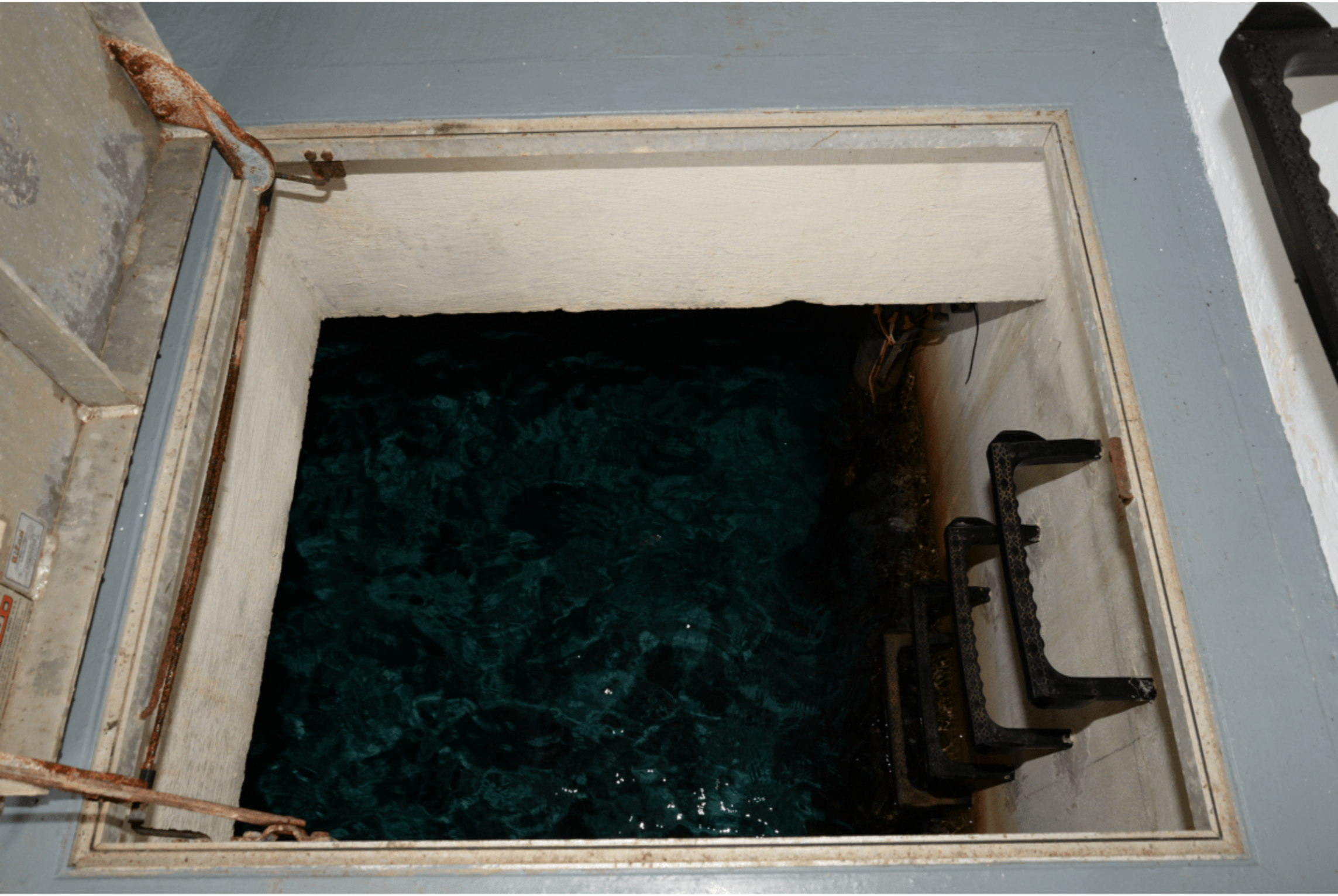




Turtle
CAR WASH



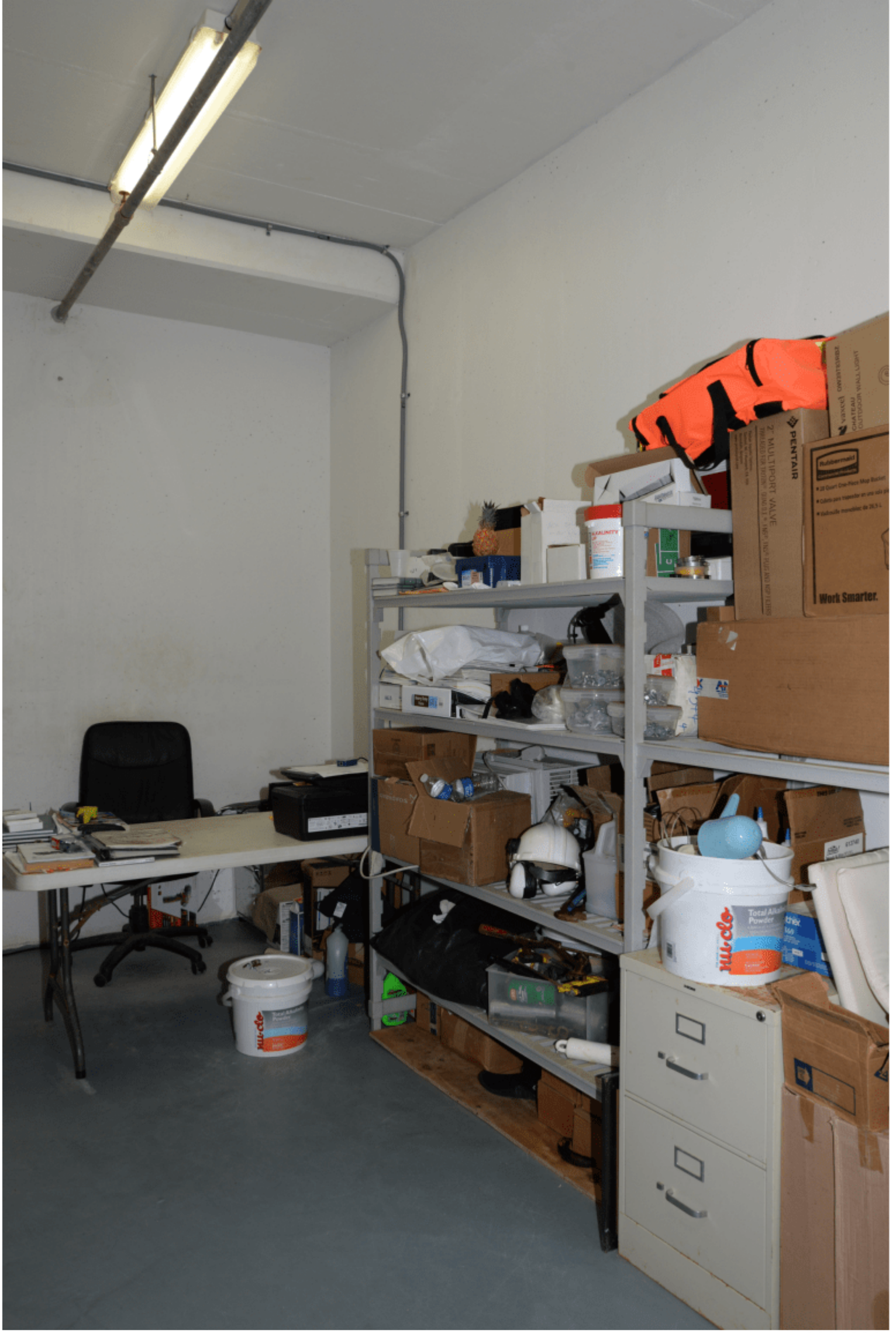
PENTAIR
Work Smarter.


The Original
NOW EVEN
PENTAIR
2" MULTIPORT VALVE
Work Smarter.
Total Alkaline Powder
1961240
STT
PUMPS
MADE IN JAPAN FOR
CAT PUMPS CORPORATION
MINNEAPOLIS, MN 55434



EFTA00002329












Heavy Duty
View
Heavy Duty
View
GRUNDFOS



EFTA00002336

EFTA00002337

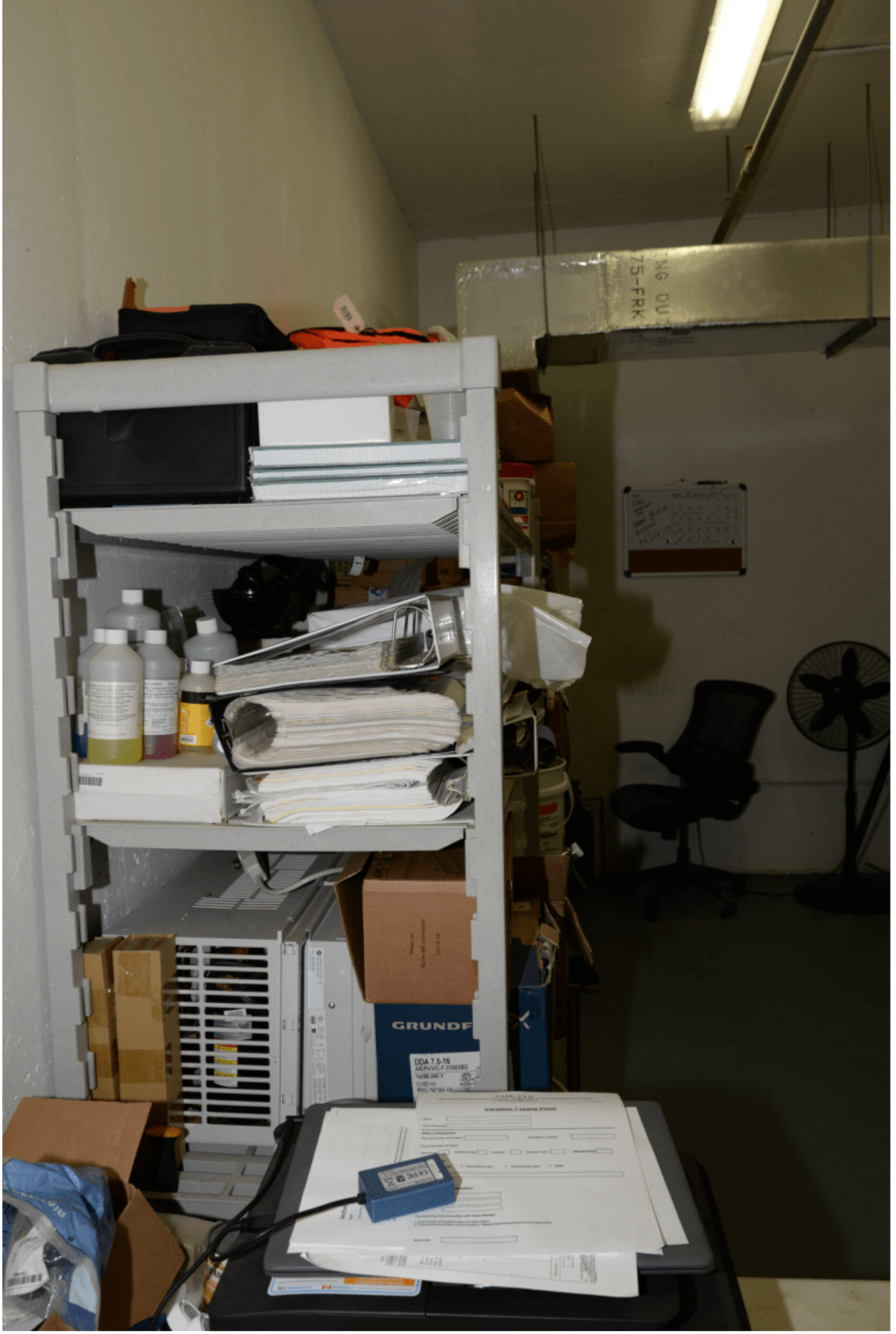
GRUNDF
DDA 7.5-16
Vacation / Leave Form

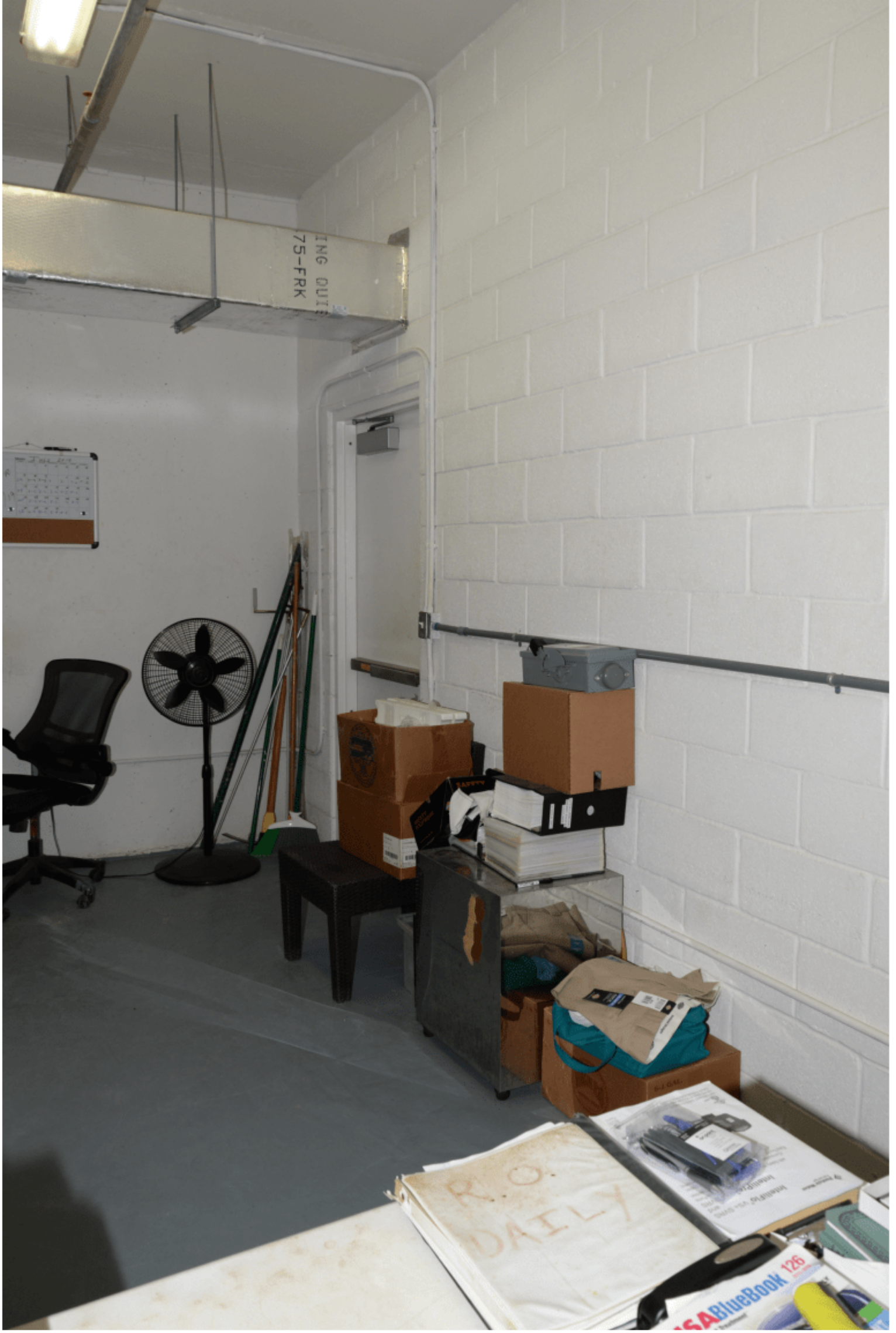
75-FRK
R.O.
DAILY
USABlueBook 126





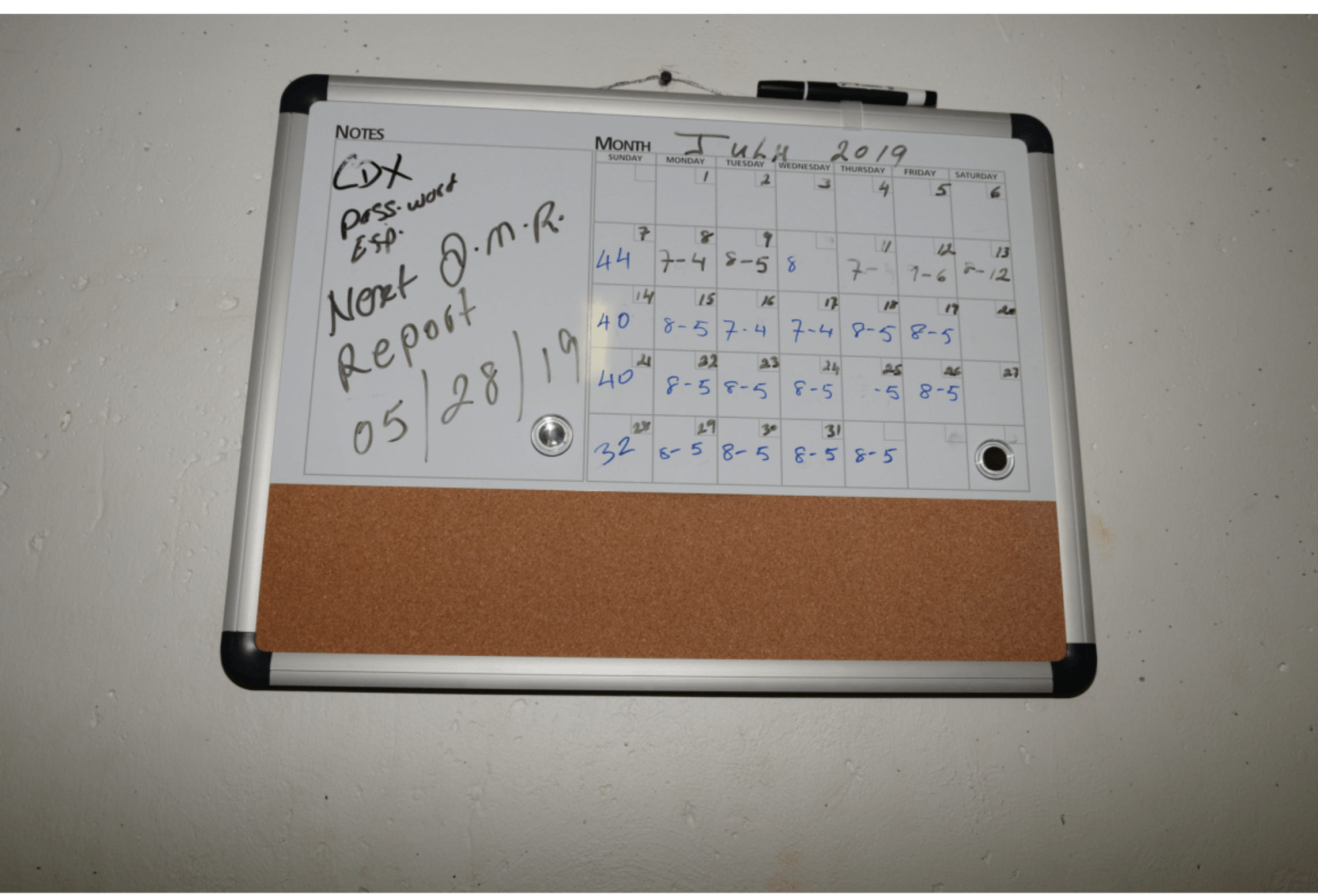
NOTES
CDX
Poss. work
ESP.
Next O.M.R.
Report
05/28/19
MONTH JULY 2019
SUNDAY
MONDAY
TUESDAY
WEDNESDAY
THURSDAY
FRIDAY
SATURDAY
1
2
3
4
5
6
7
44
8
7-4
9
8-5
8
11
7-
12
7-6
13
8-12
14
40
15
8-5
16
7-4
17
7-4
18
8-5
19
8-5
20
21
40
22
8-5
23
8-5
24
8-5
25
-5
26
8-5
27
28
32
29
8-5
30
8-5
31
8-5
8-5

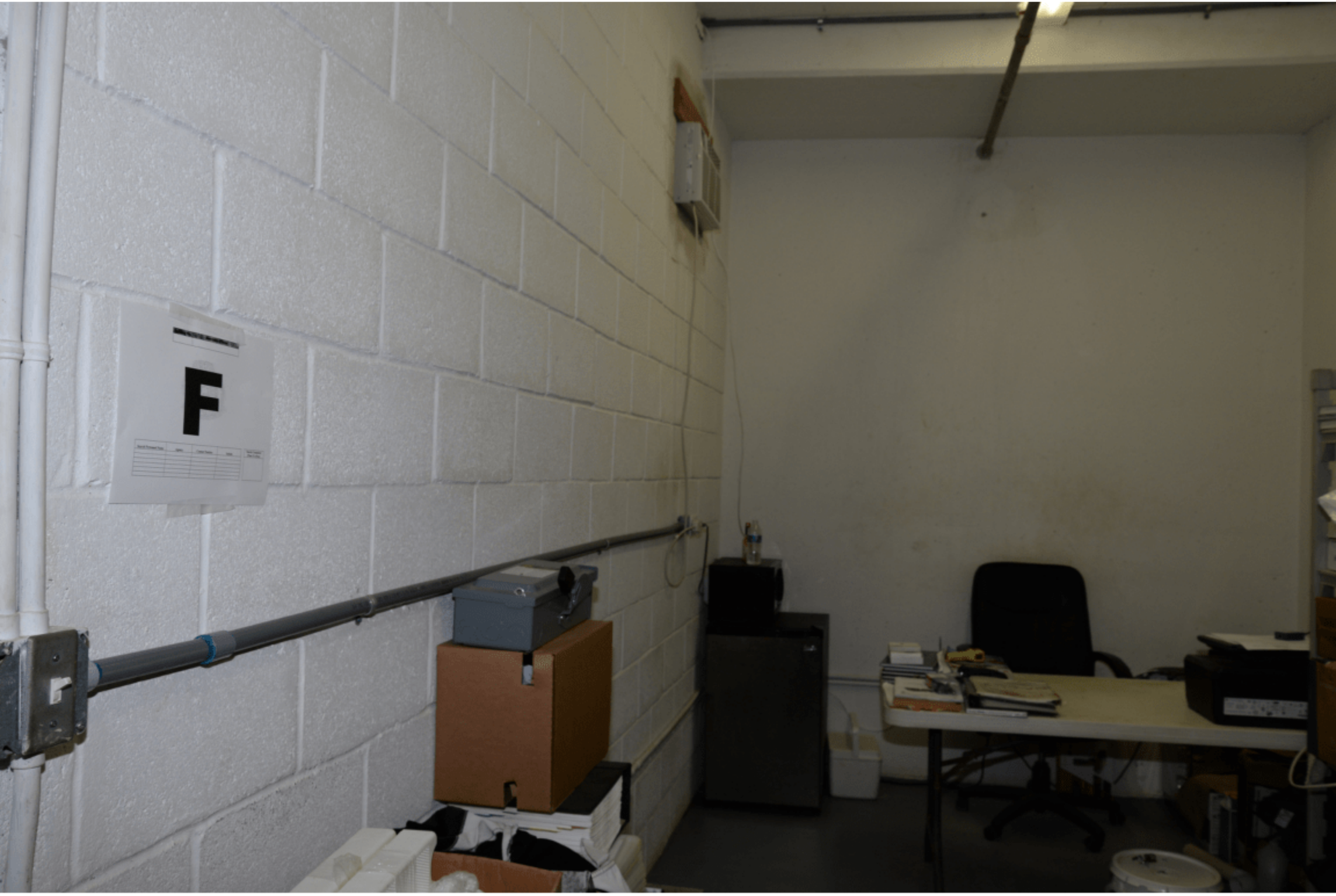
F







EFTA00002346



EFTA00002347




SEA-TECH
305-433-2553



EFTA00002350



EFTA00002351






NO
SMOKING



EFTA00002355


FIREGUARD
HIGHLAND TANK & MFG. CO.
10·K
DANGER
Diesel Fuel
Flammable
No smoking






10-K



EFTA00002360



EFTA00002361



EFTA00002362



EFTA00002363



EFTA00002364


10·K
DANGER
DIESEL
FUEL




10-K


EXIT
10-K



EFTA00002370



EFTA00002371


Steel
FIREGUARD


B



EFTA00002374




DANGER
DIESEL
FUEL


12·K
DANGER
DIESEL
FUEL





EFTA00002379



EFTA00002380


Steel
FIREGUARD
LIGHTWEIGHT DOUBLE WALL
STEEL TANK INSTITUTE
HIGHLAND
TANK
& MFG. CO.





EFTA00002383


EXIT






C







EFTA00002390












NO
SMOKING


Benjamin Moore


airFiber
UBIQUITI


EXIT
SANUS








Benjamin
Moore


SIGLENT
UniFi
airFiber 24
UBIQUITI

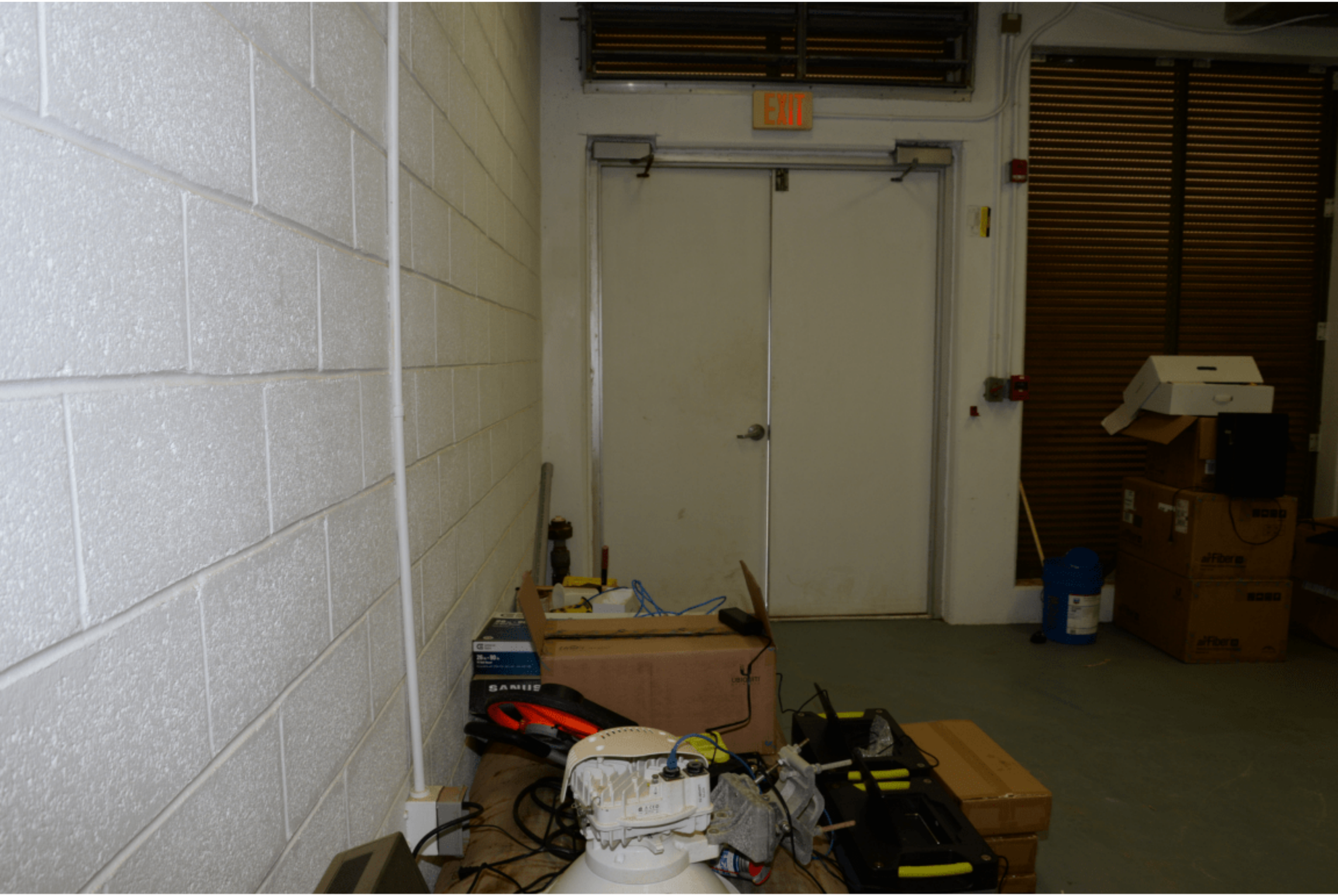
EXIT


XIT
airFiber
airFiber
airFiber




NOTICE
WASTE OIL


Tough-Guard


CAT
Tough-Guard




D



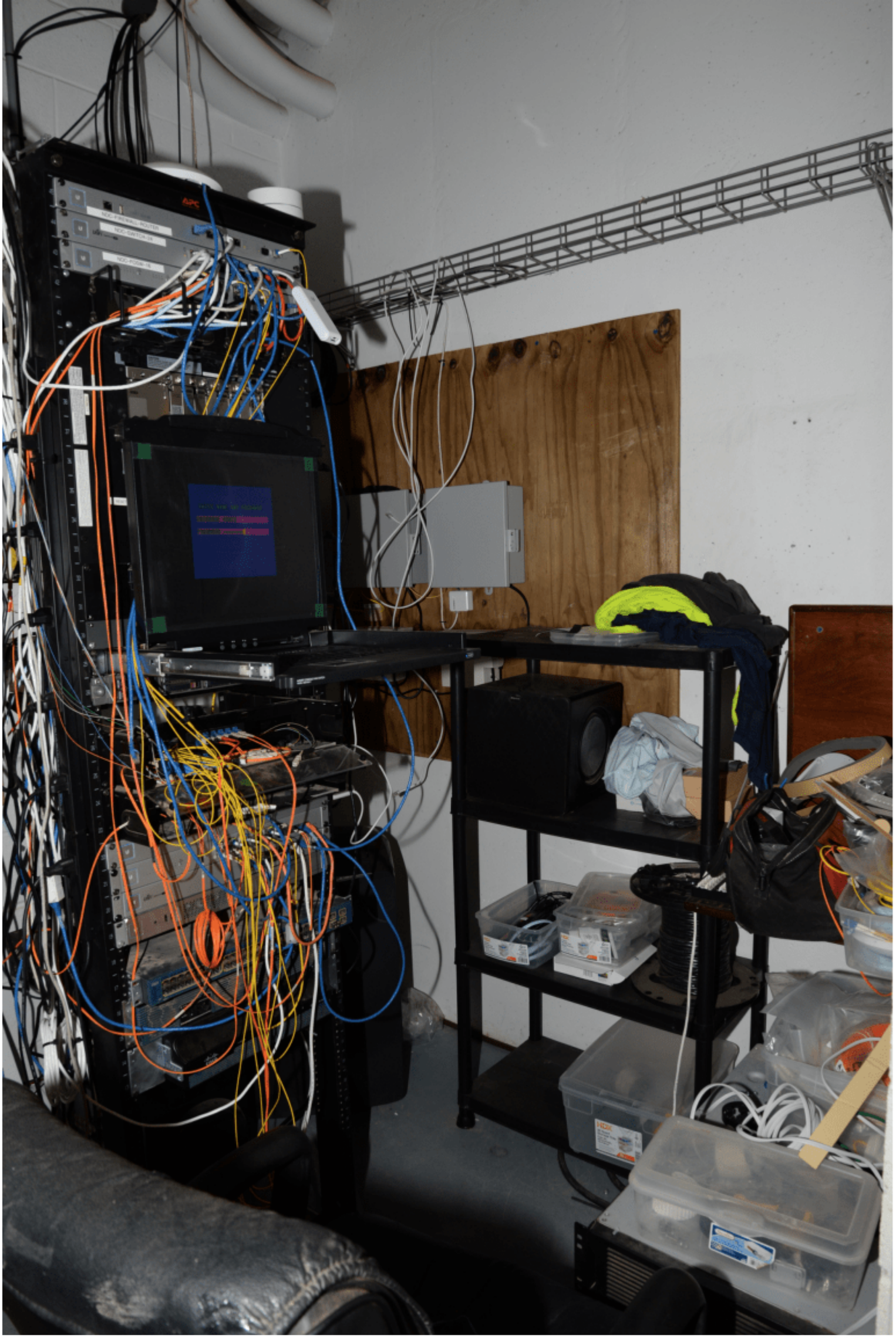

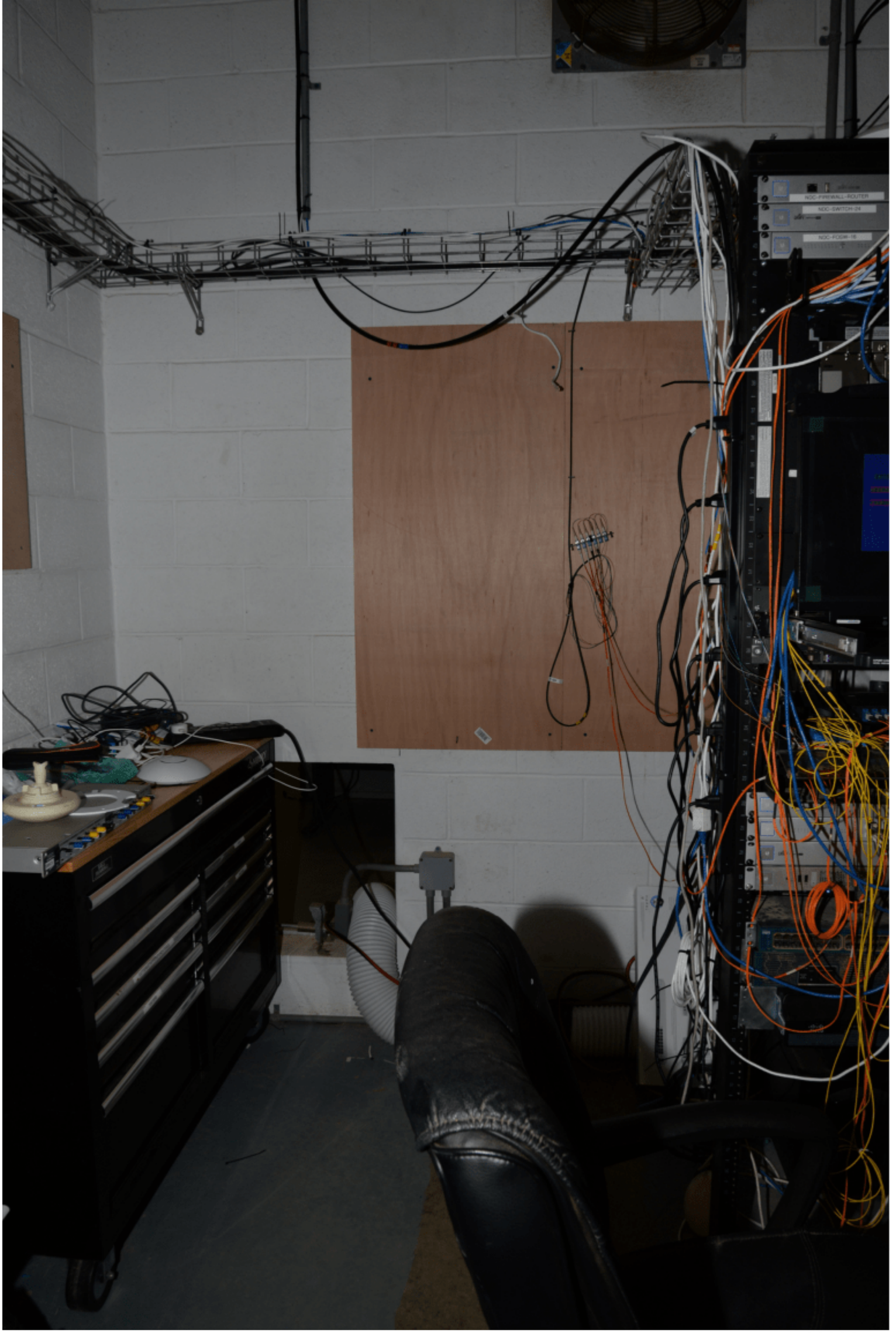
NOC-FIREWALL-ROUTER
NOC-SWITCH-24
NOC-FCSW-16





EFTA00002417

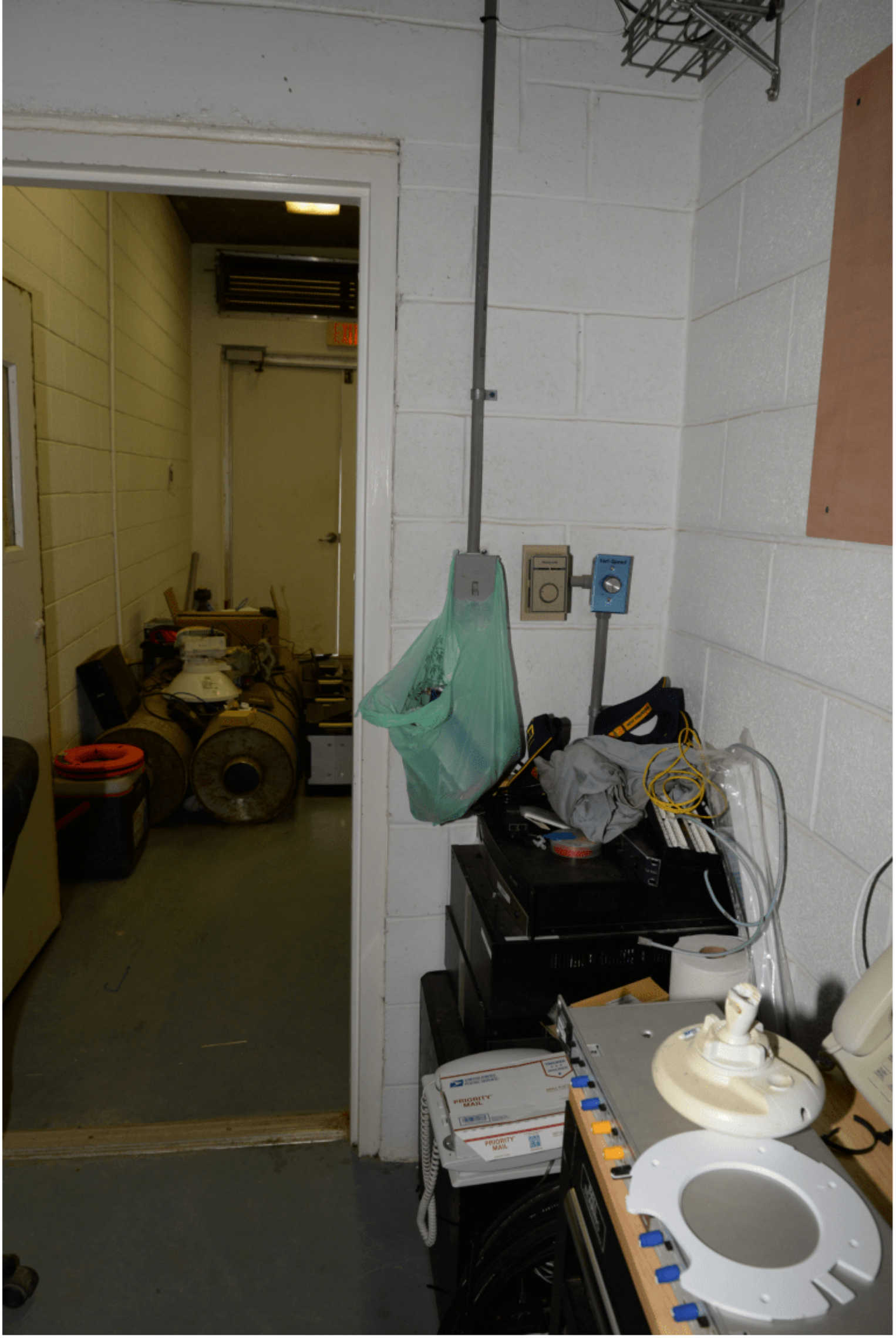
PRIORITY MAIL
PRIORITY MAIL

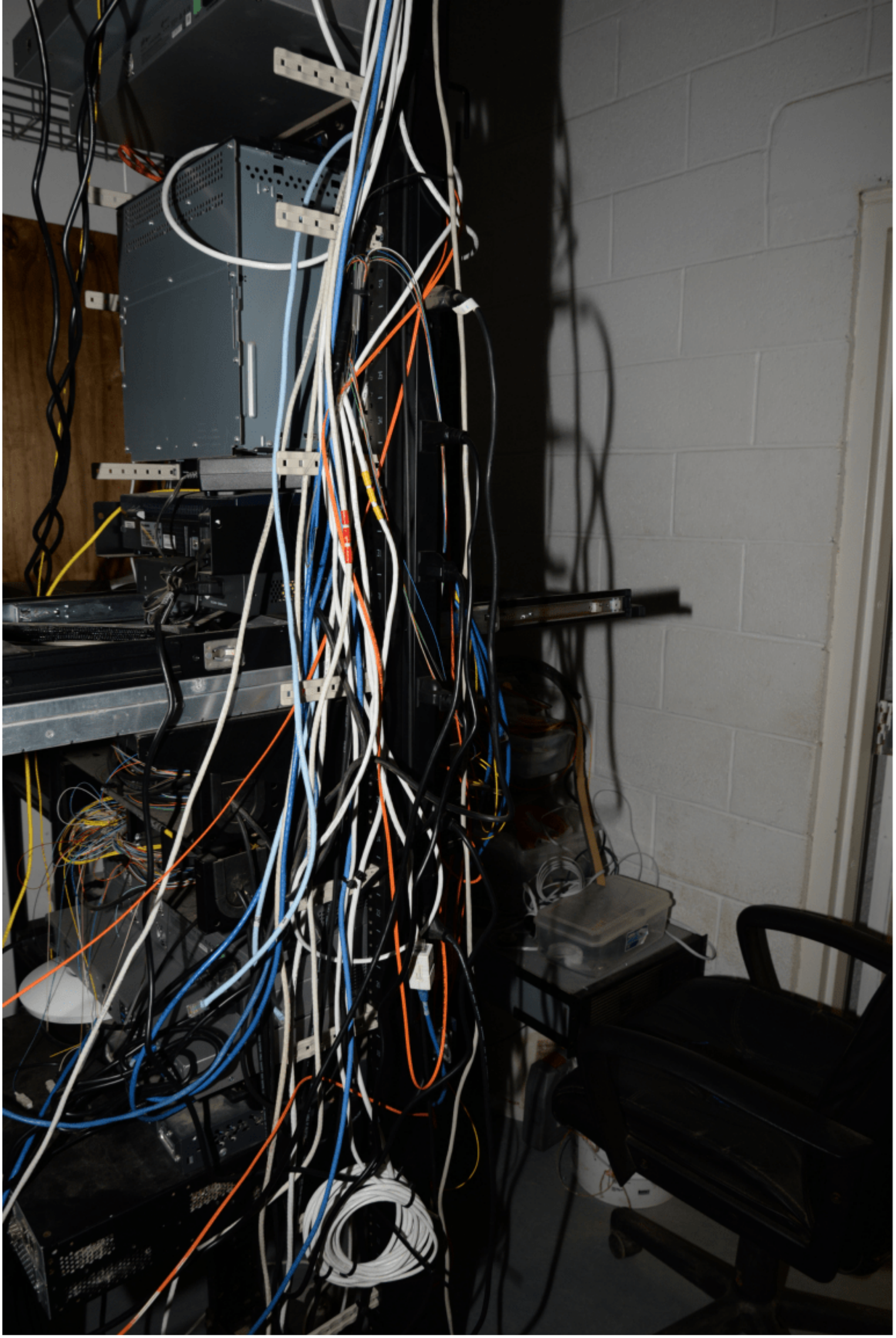

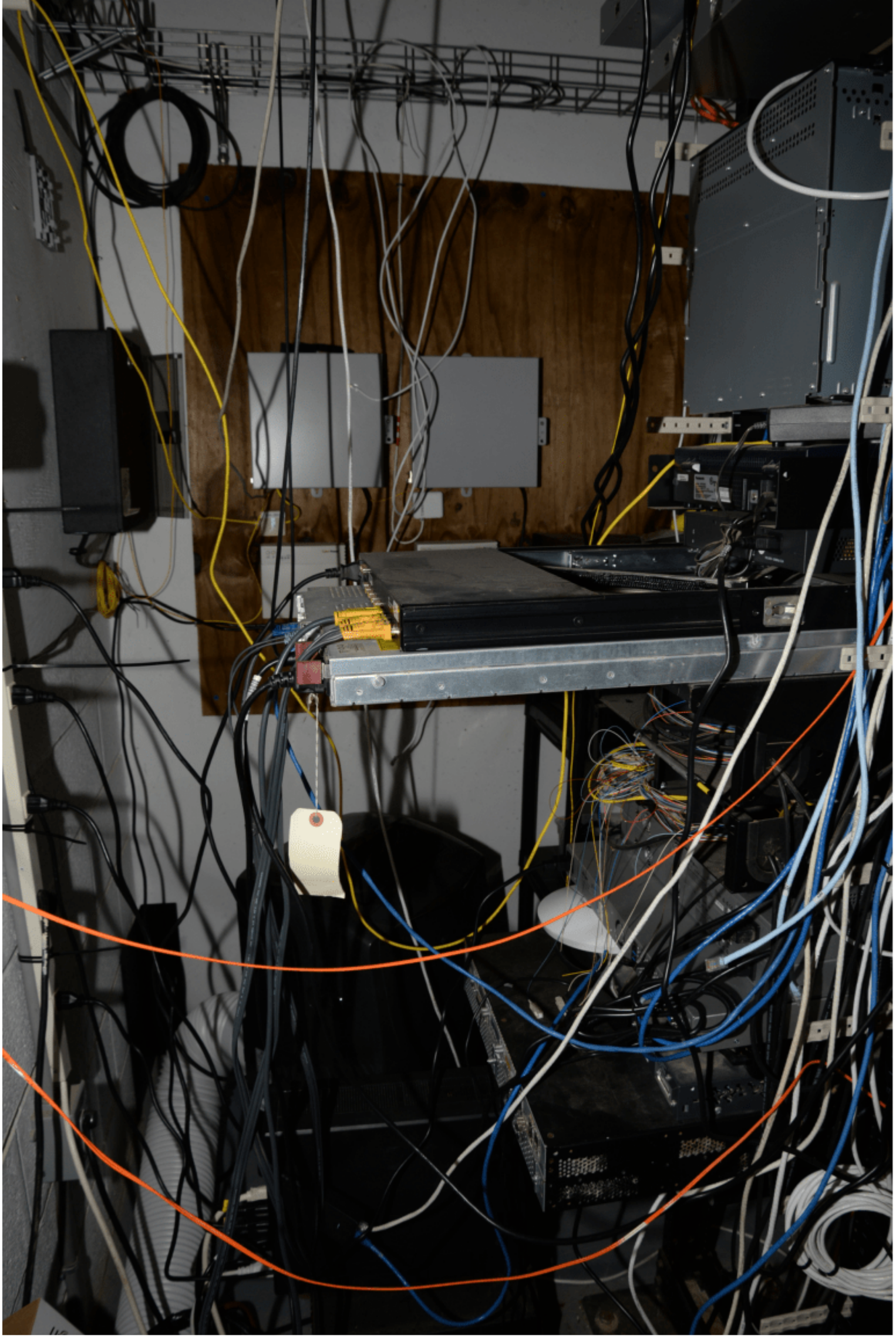

EFTA00002420

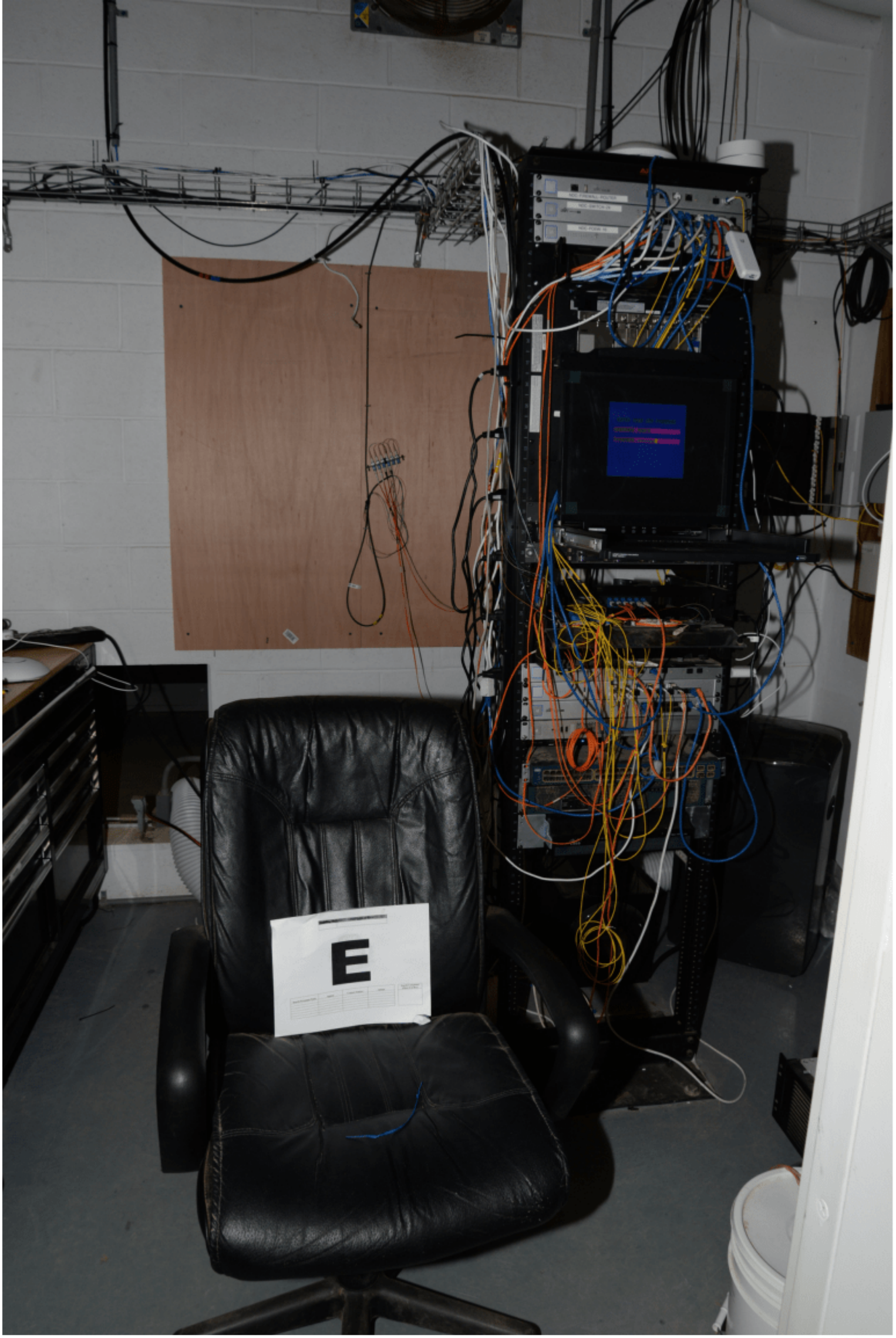
E


DANGER
HIGH VOLTAGE



EFTA00002423


TRAMONT
MAXIMUM LEAKAGE TEST
PRESSURE OF
(21kPa or 3 PSIG)
WARNING
CONSULT WITH AUTHORITY HAVING
JURISDICTION PRIOR TO INSTALLATION


TRAMONT


TRAMONT
TRAMONT
MAXIMUM LEAKAGE TEST
PRESSURE OF
WARNING
CONSULT WITH AUTHORITY HAVING
JURISDICTION PRIOR TO INSTALLATION


CATERPILLAR





EFTA00002429



EFTA00002430



EFTA00002431


Power
King



EFTA00002433


DANGER
HIGH
VOLTAGE

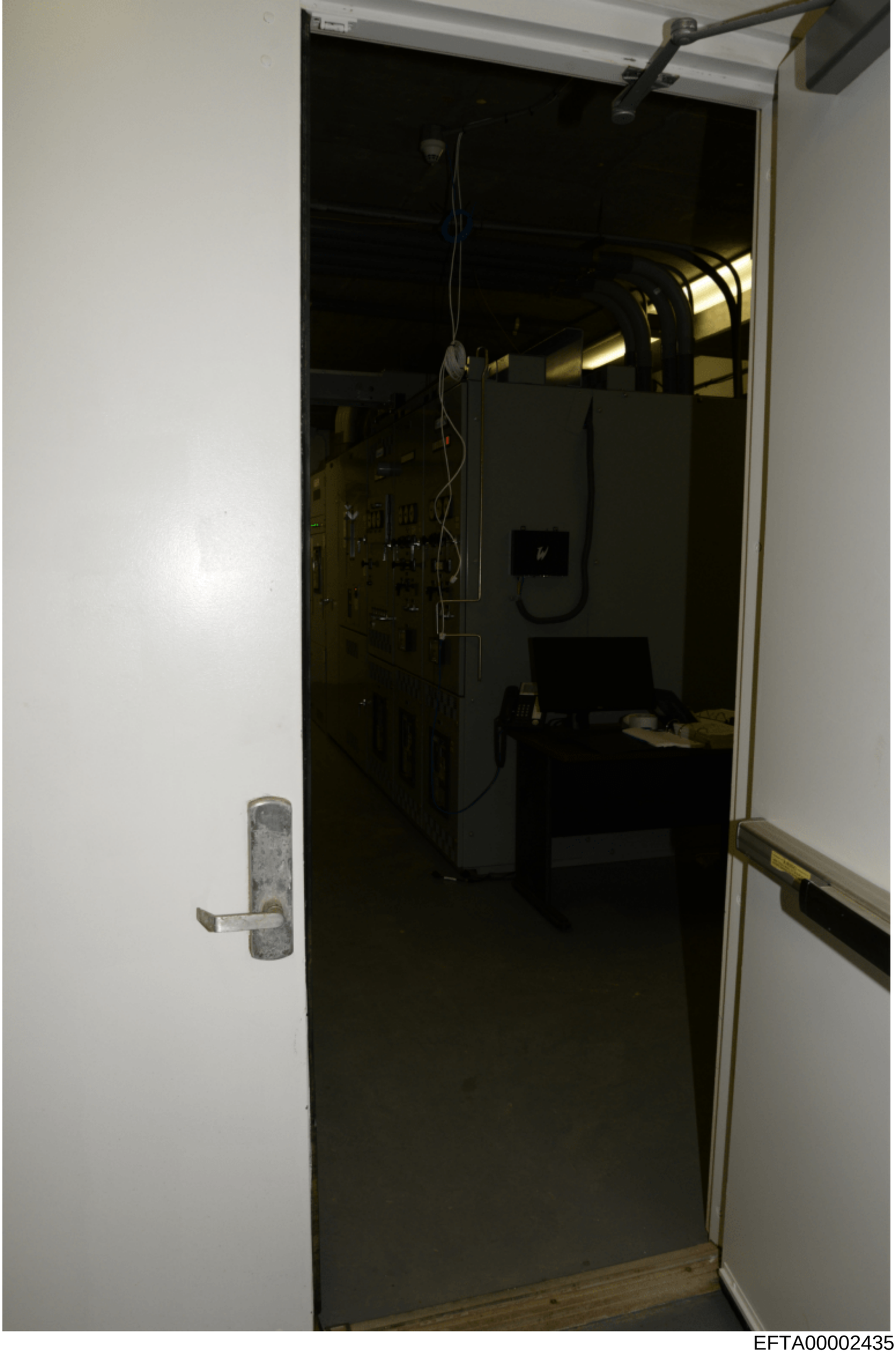

EFTA00002435





EFTA00002437



EFTA00002438



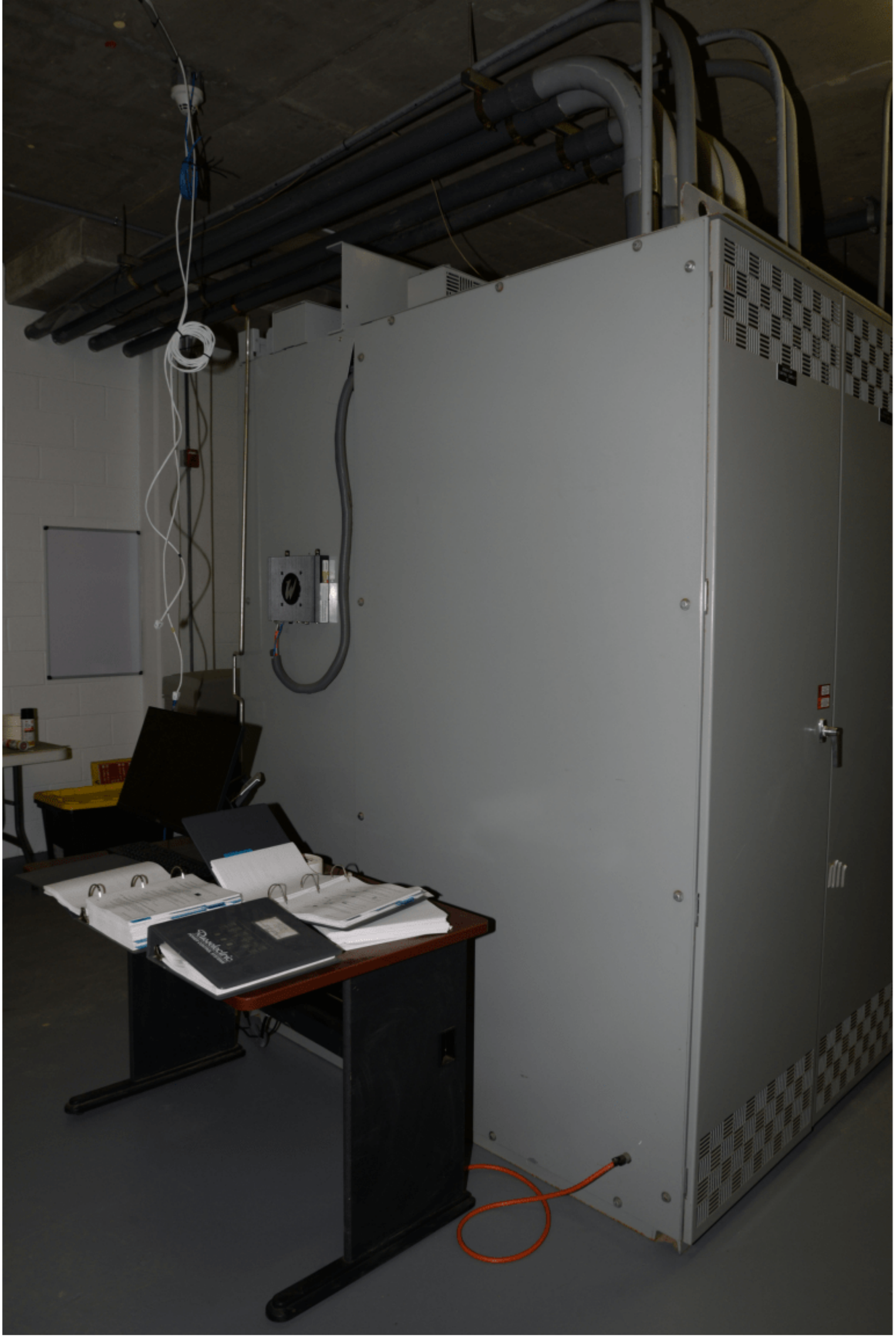

EFTA00002440



EFTA00002441



EFTA00002442



EFTA00002443











EFTA00002448


EXIT











EFTA00002454




MONSTER


TSG
PENTAIR
LIMITED WARRANTY
GRUNDFOS
DOSING
BlueBook 126
THE ENVIRONMENT


APC
GRUNDFOS

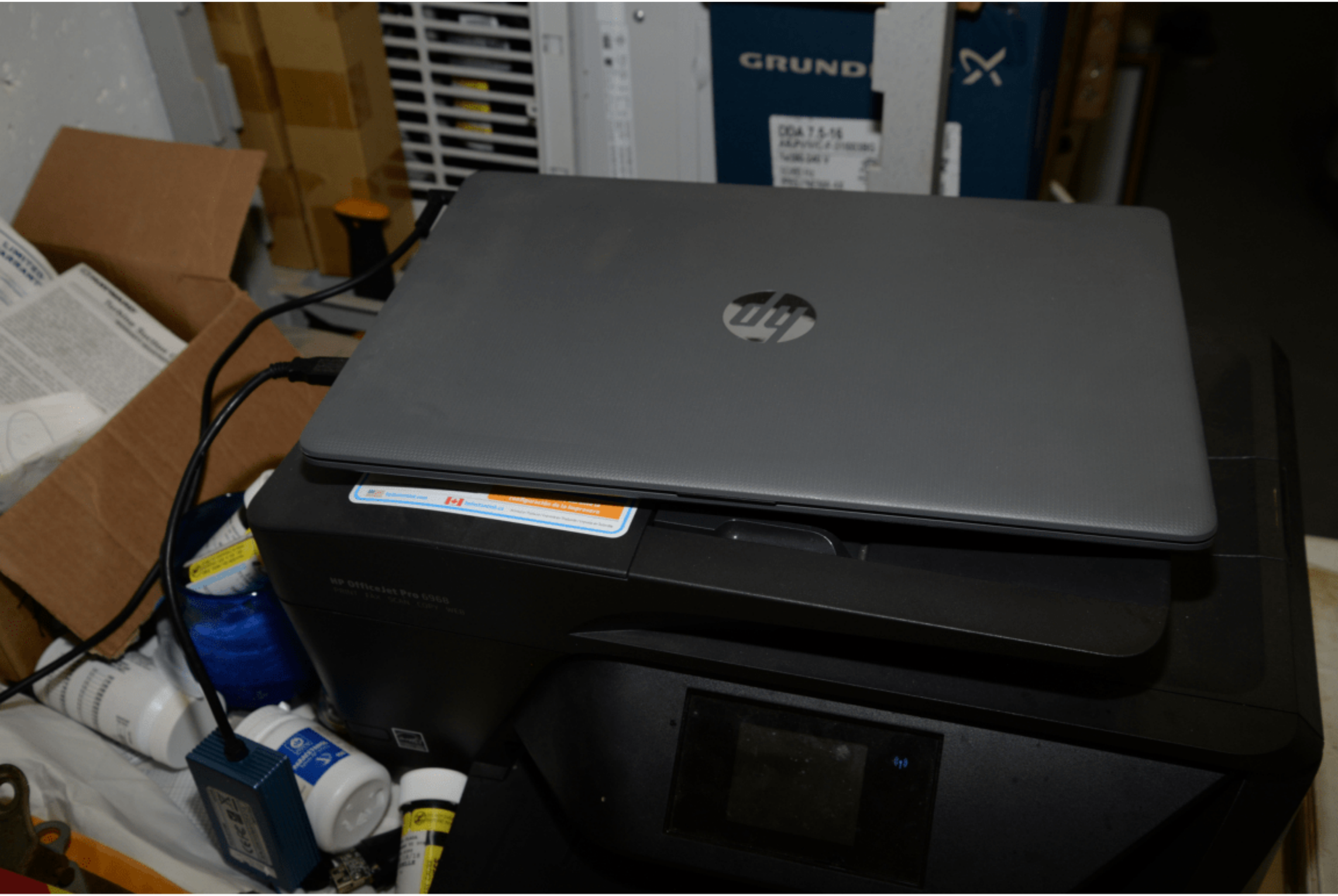

EFTA00002459

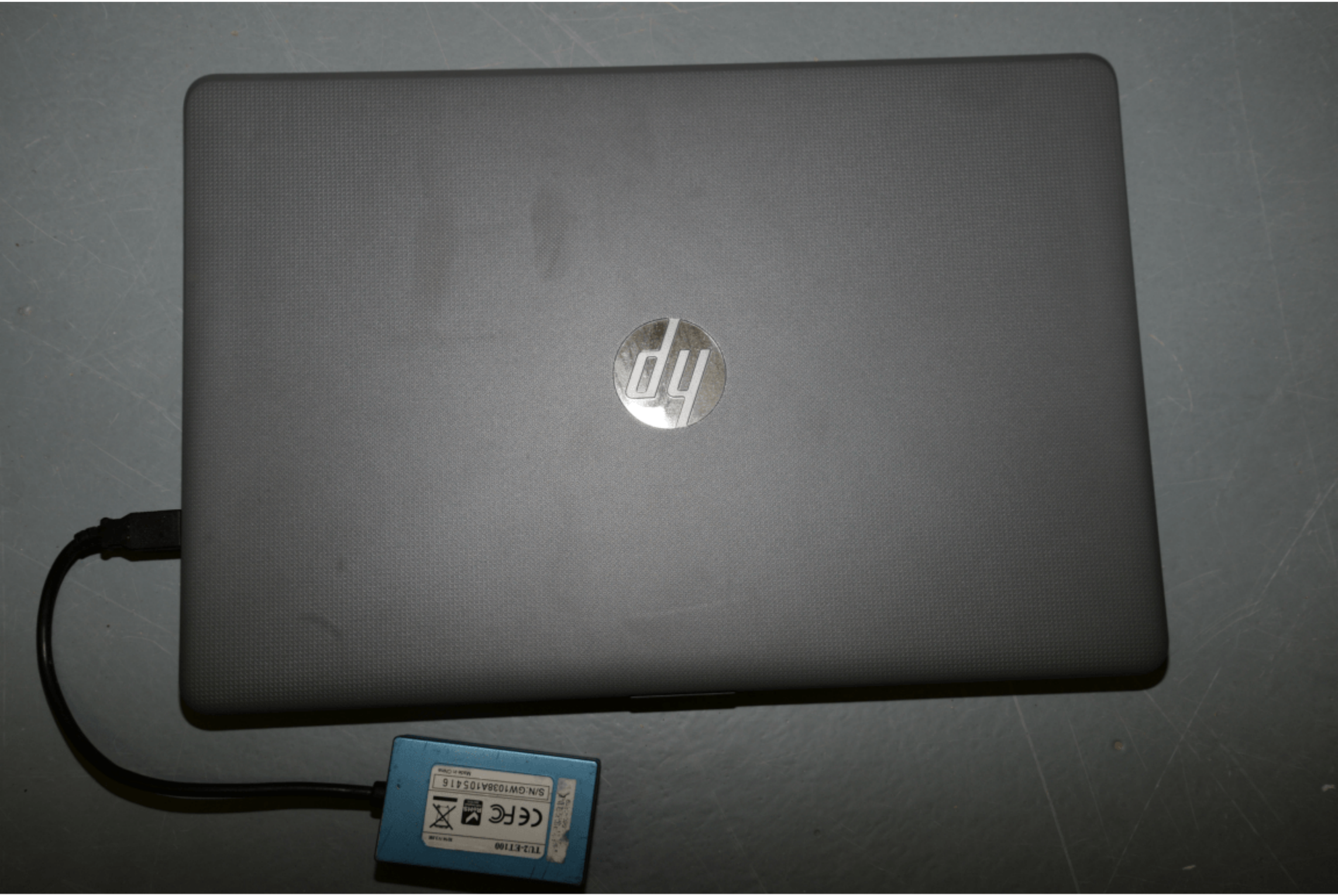
S/N:GW1038A10541 6
TU2-ETT100


TRENDnet



EFTA00002462

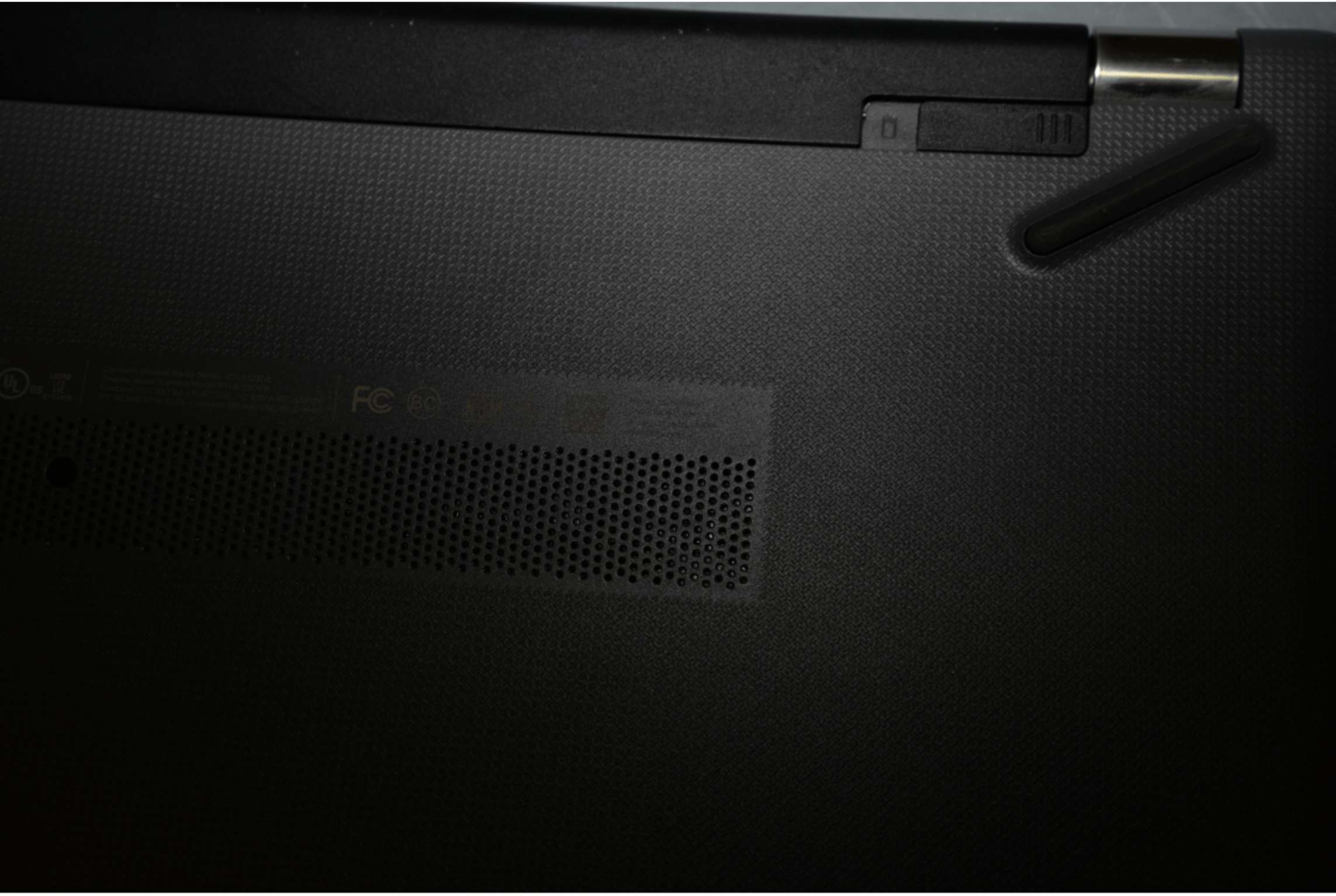


TOSHIBA
USABlueBook 126
PROTECT THE ENVIRONMENT
RECORD

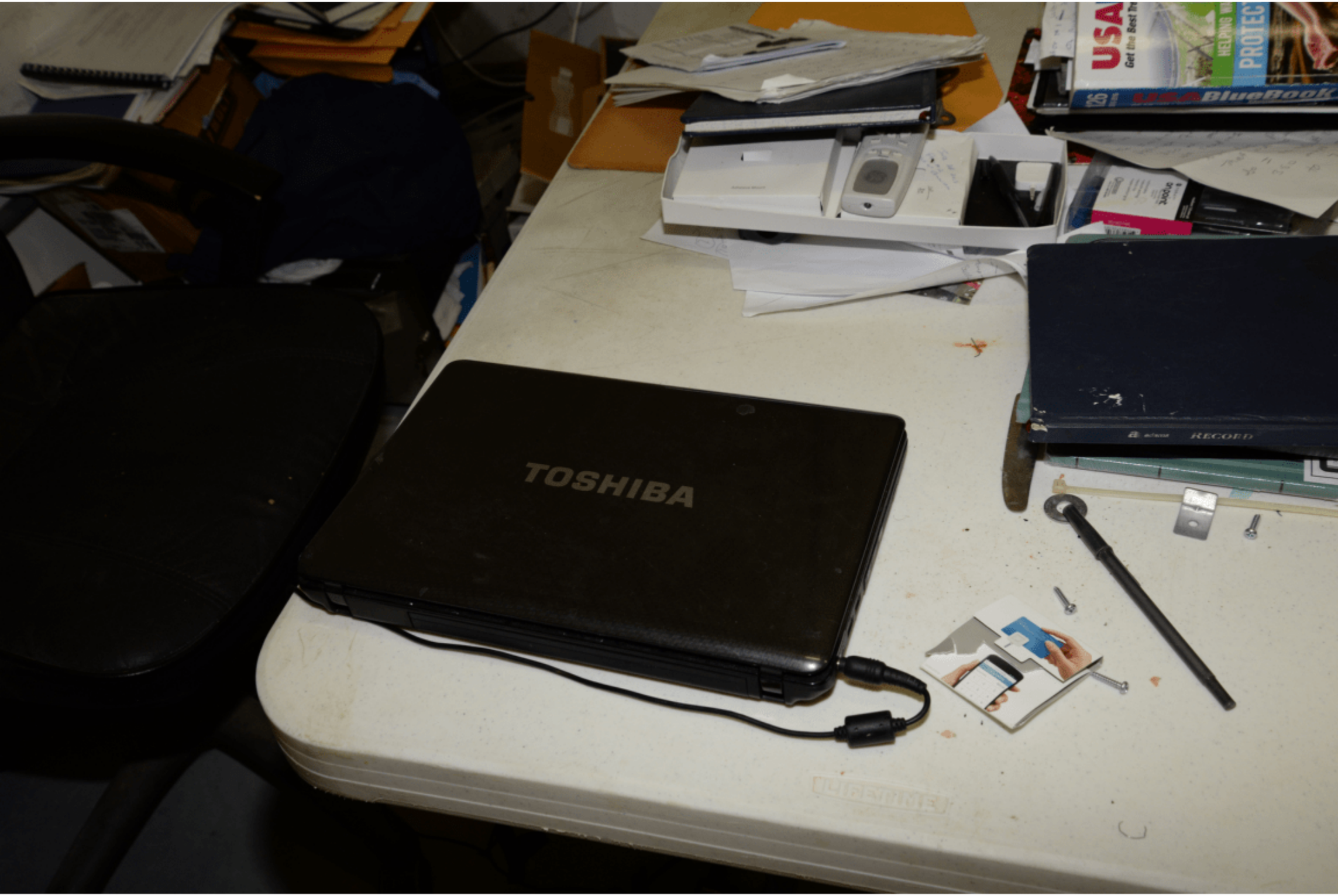
TOSHIBA
USA
Get the Best
PROTEC
USA BlueBook


TOSHIBA



EFTA00002467



EFTA00002468



EFTA00002469



EFTA00002470



EFTA00002471



EFTA00002472



EFTA00002473


Mobil
Mobil
Mobil

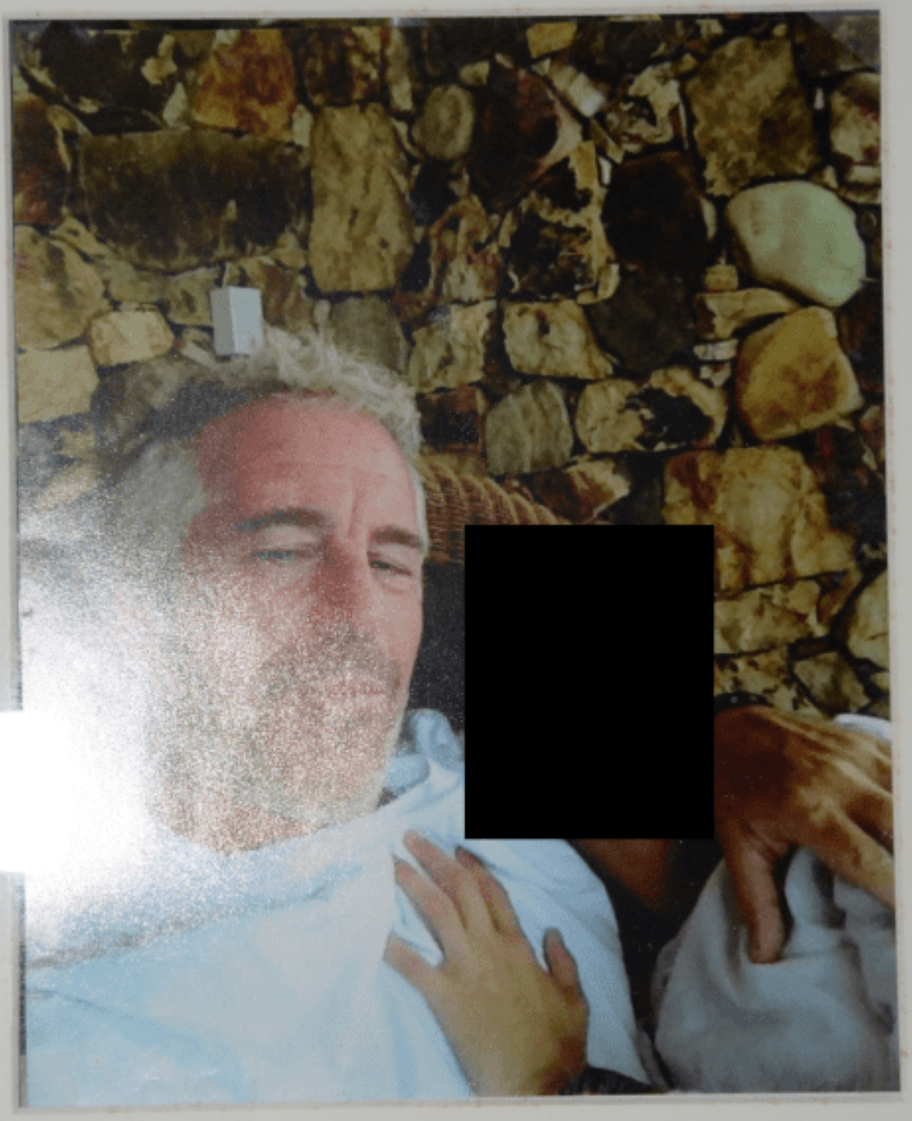

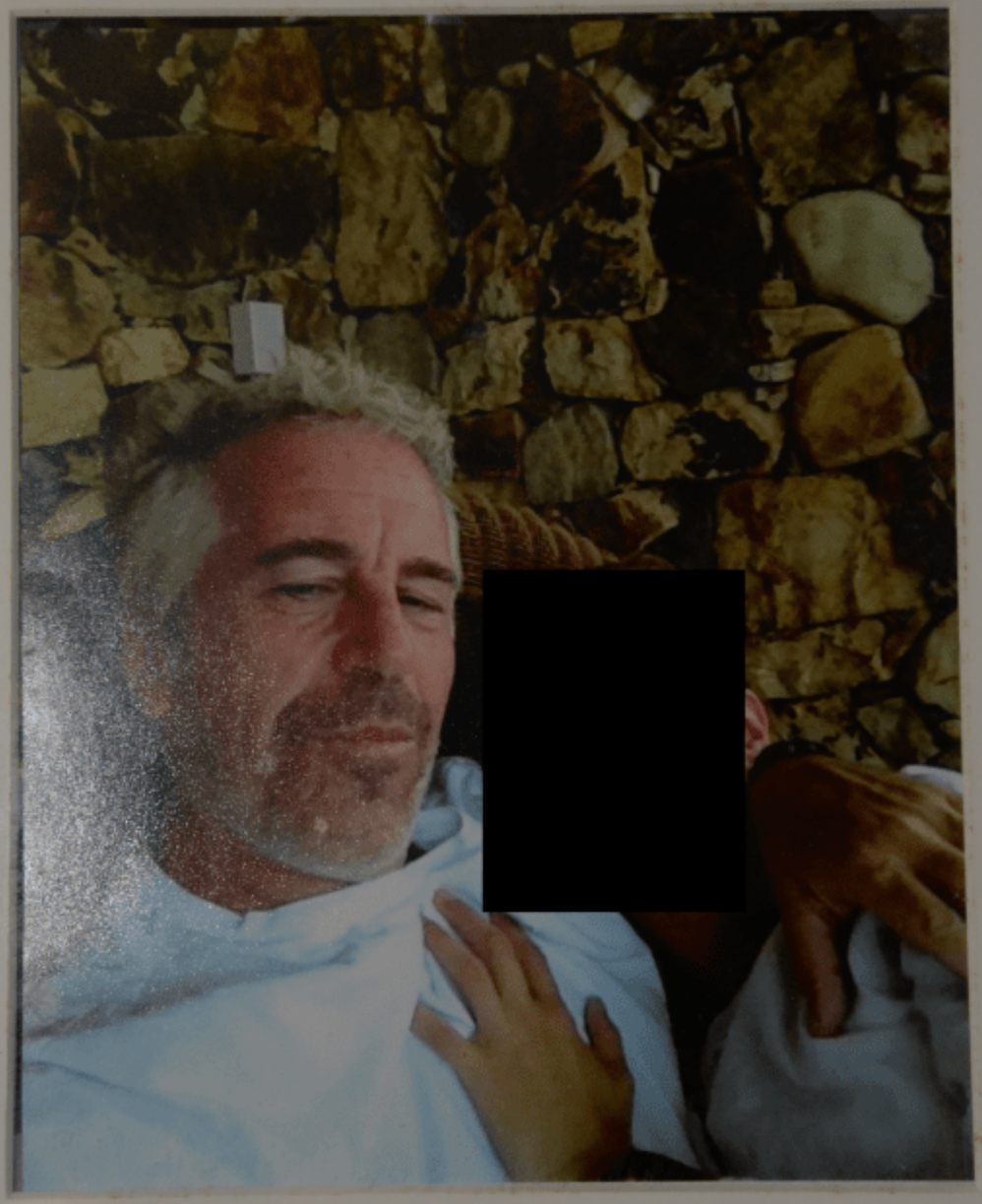

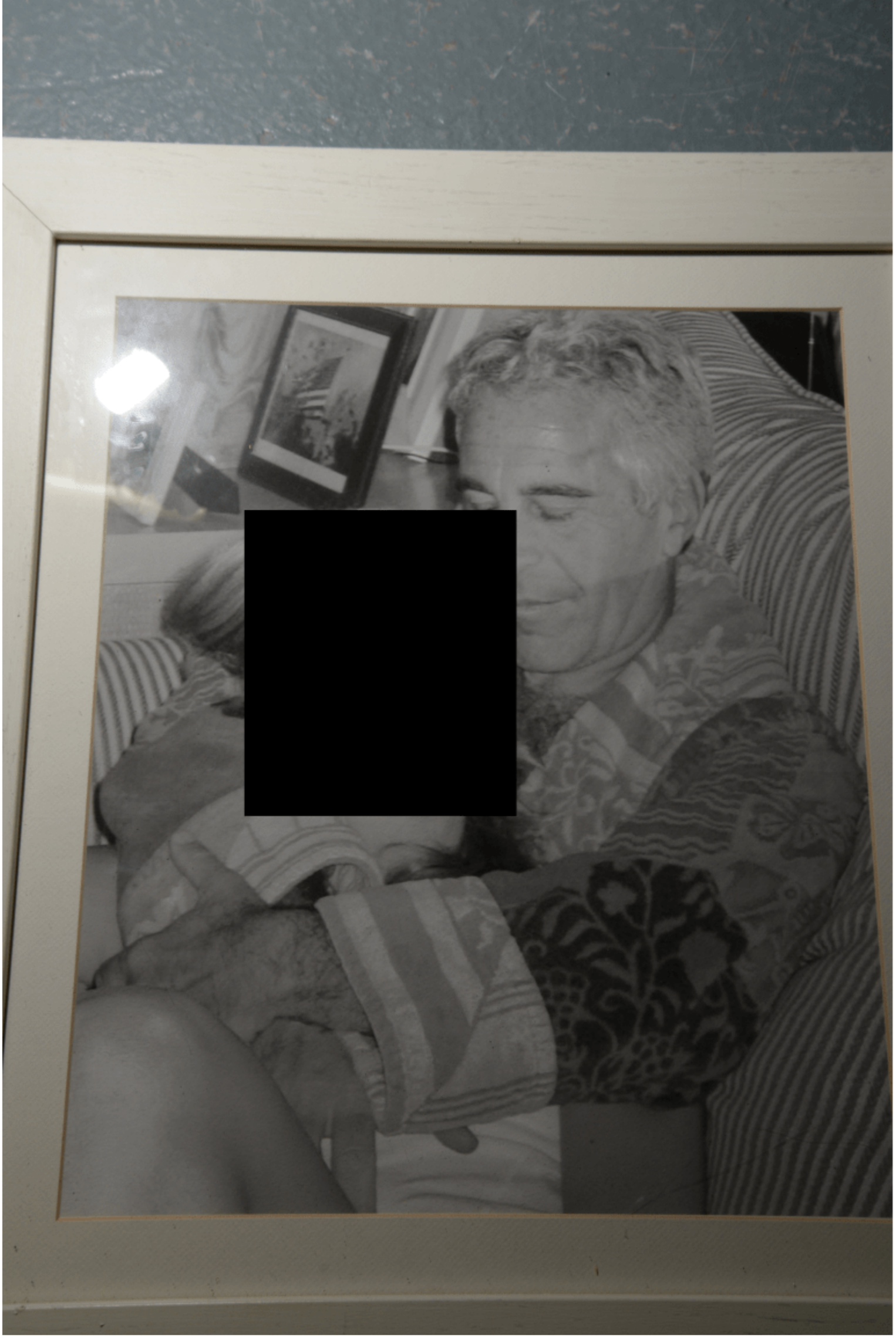
[redacted]


[redacted]















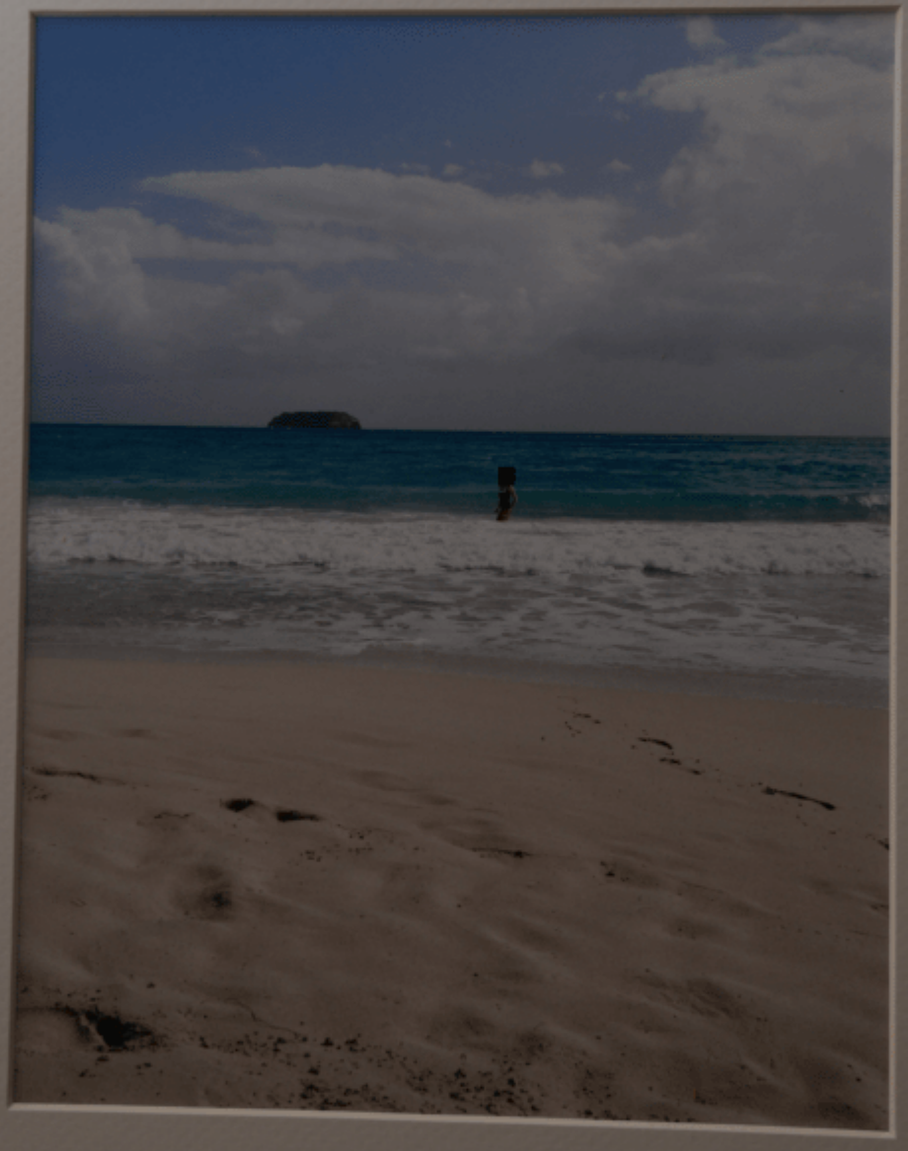





EFTA00002484




[redacted]
[redacted]


[redacted]
[redacted]


[redacted]


[redacted]




[redacted]













FBI


[redacted]
[redacted]

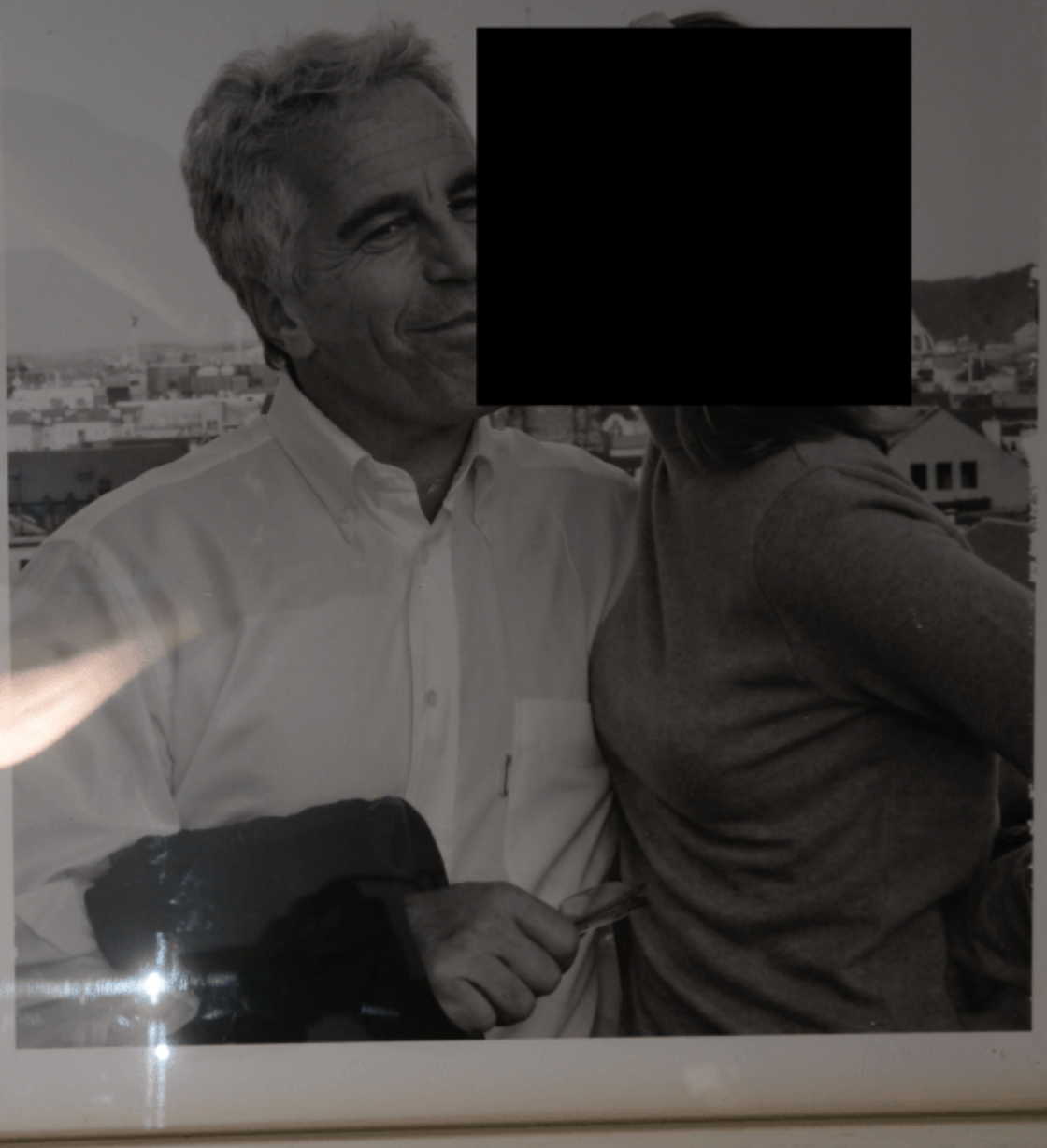



[redacted]



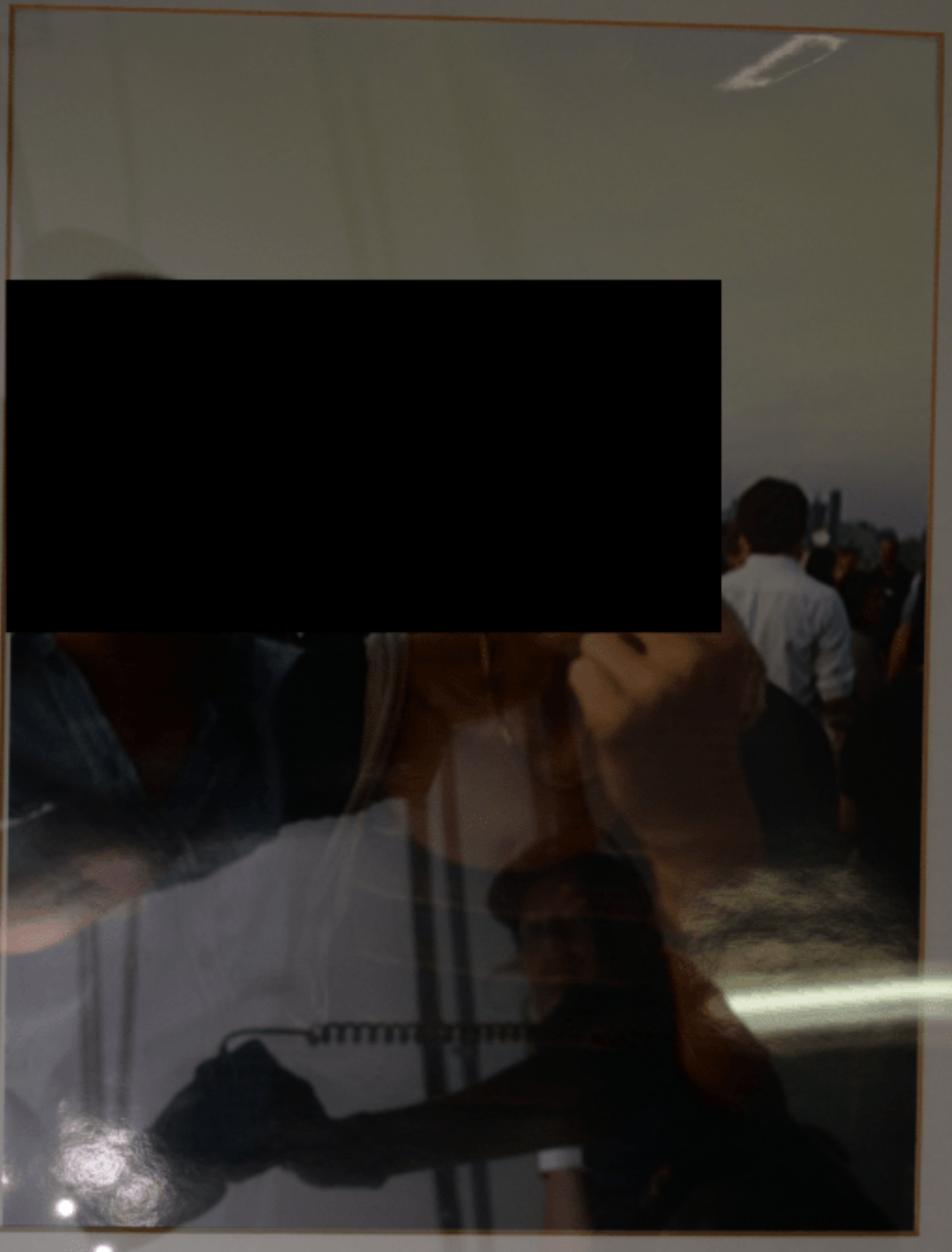
[redacted]








APC
We Hear You



EFTA00002508



EFTA00002509

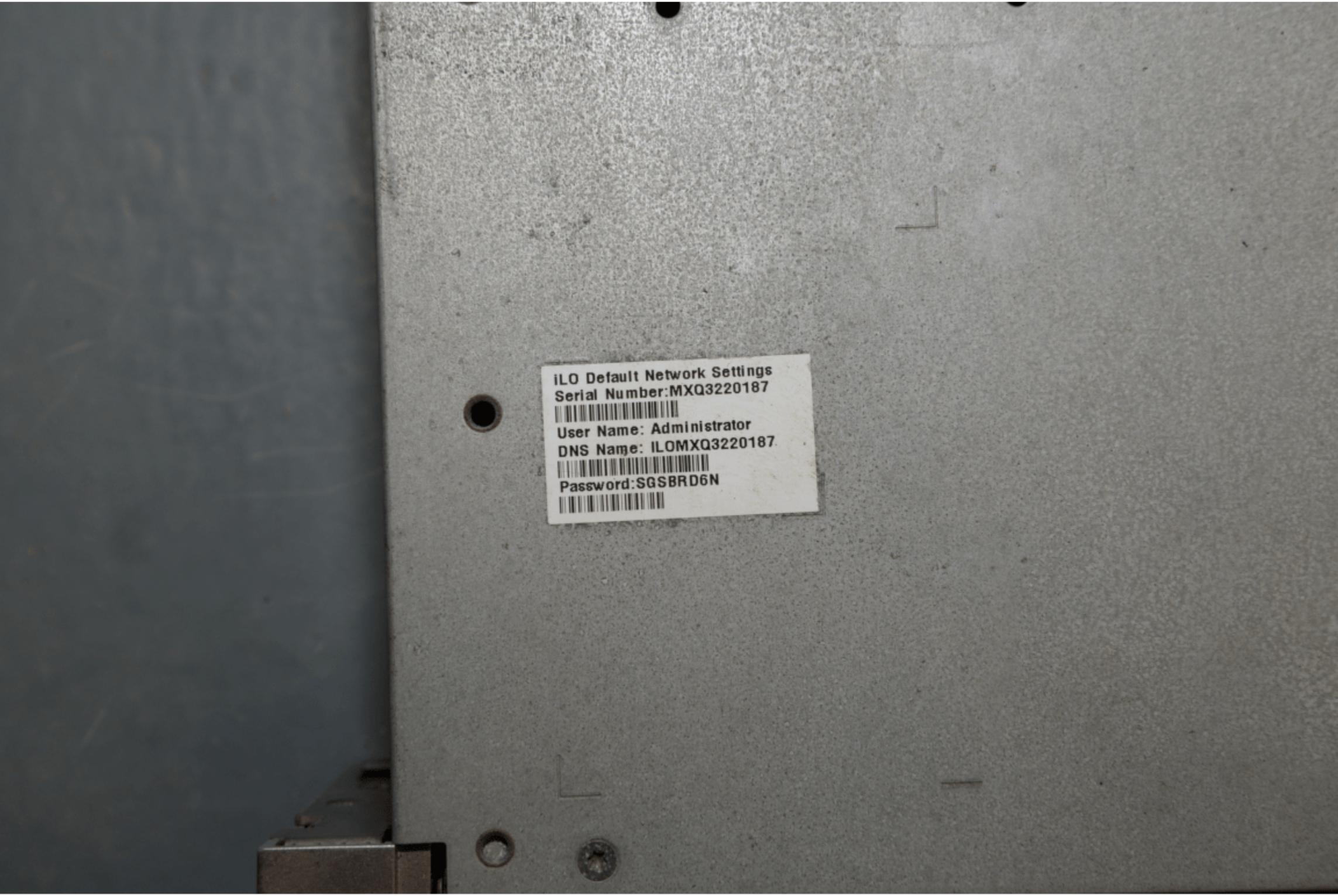

EFTA00002510



EFTA00002511

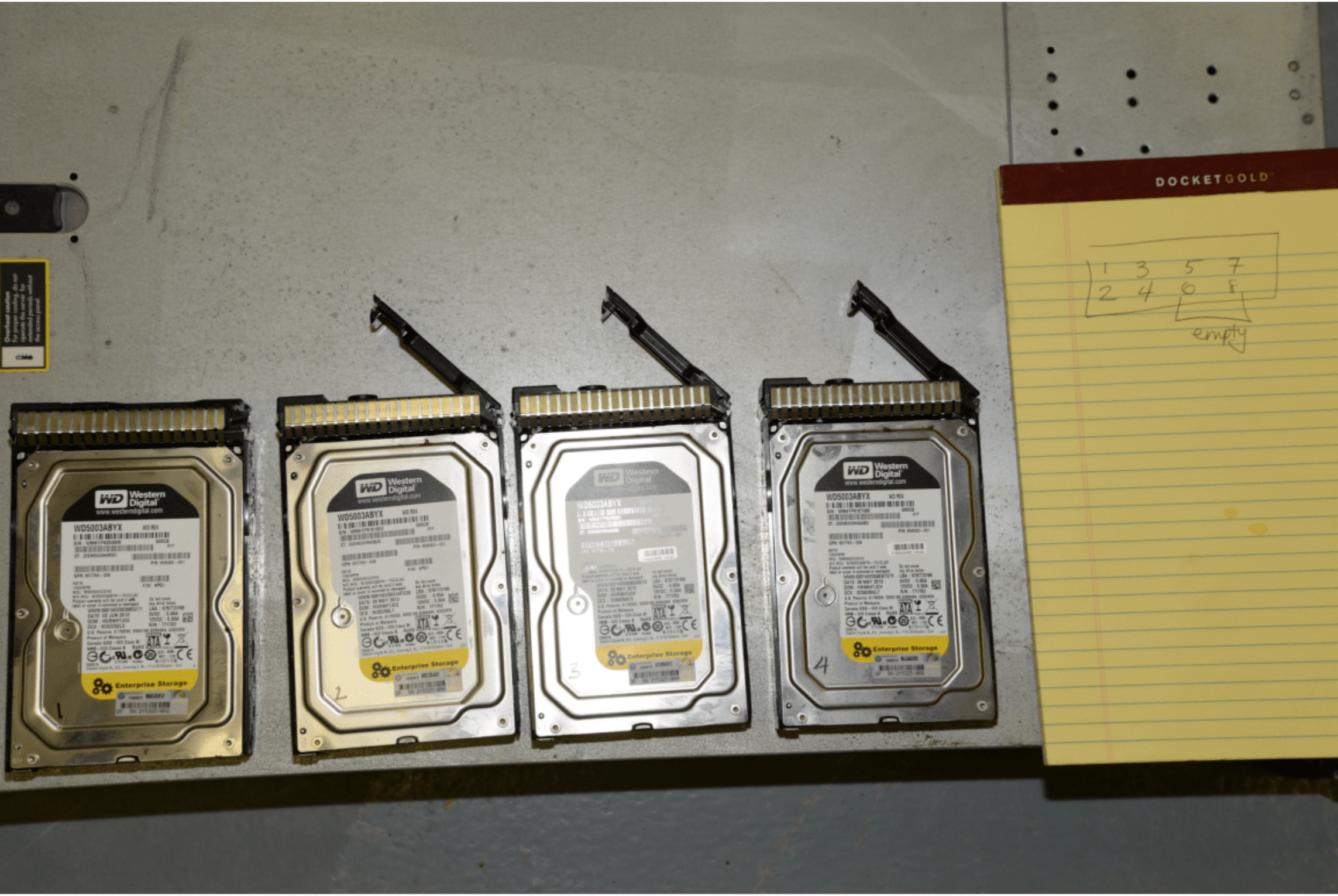
DOCKETGOLD
1 3 5 7
2 4 6 8
empty
WD5003ABYX
Western Digital
Enterprise Storage



EFTA00002513



EFTA00002514



EFTA00002515



EFTA00002516


E



EFTA00002518


32
31
30
29
28



EFTA00002520

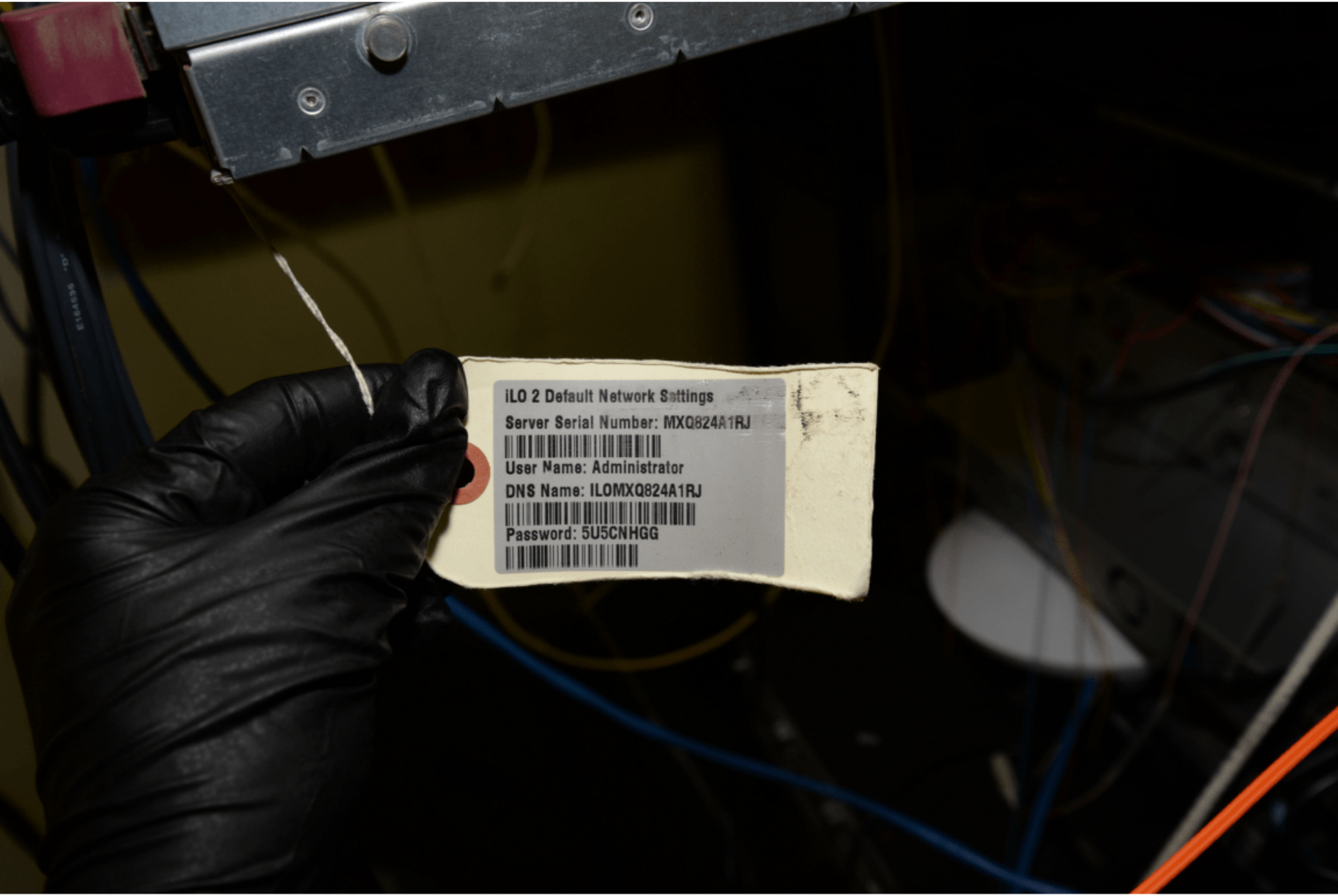
iLO 2 Default Network Settings
Server Serial Number: MXQ824A1RJ
User Name: Administrator
DNS Name: ILOMXQ824A1RJ
Password: 5U5CNHGG



EFTA00002522

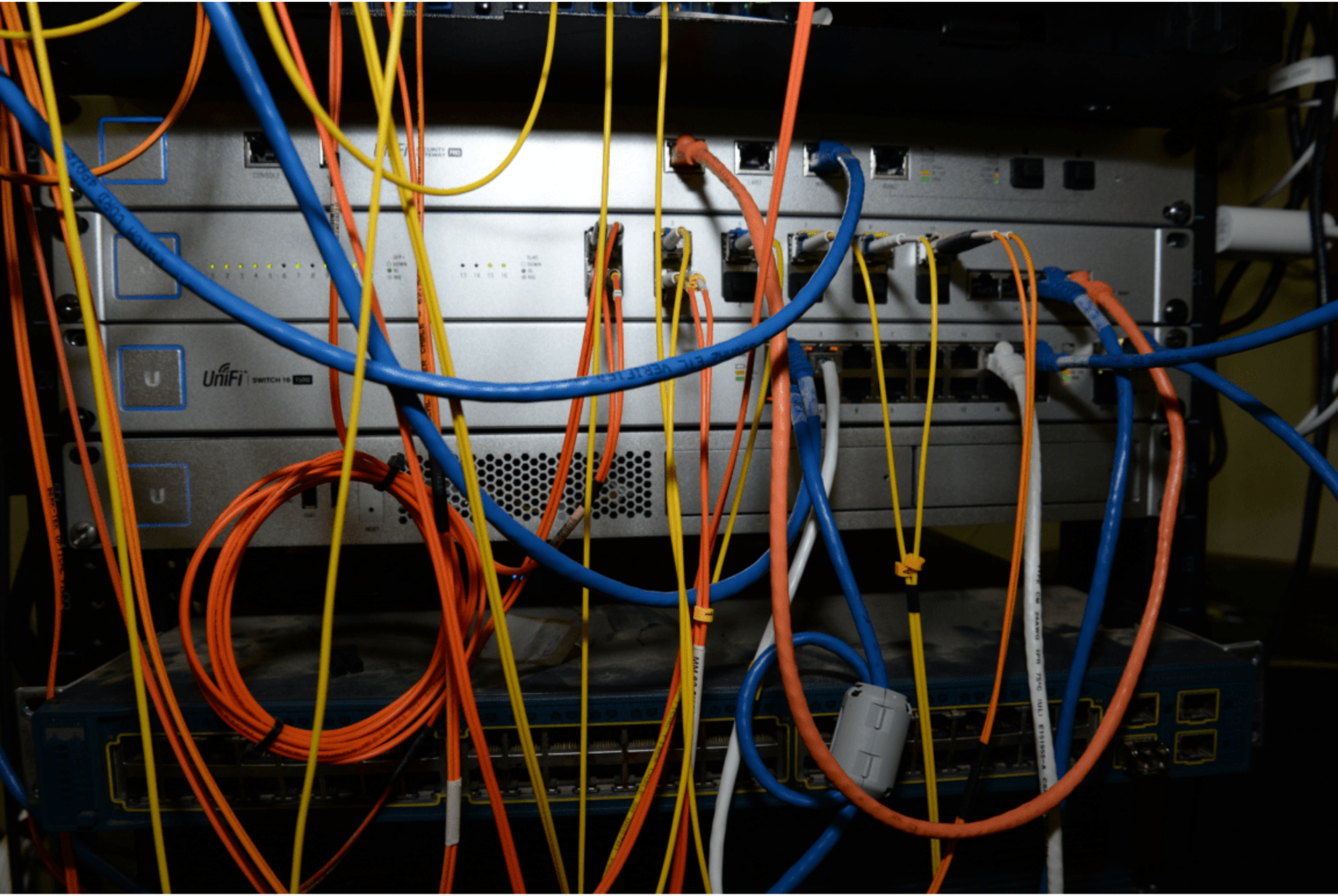
UniFi
SWITCH 16



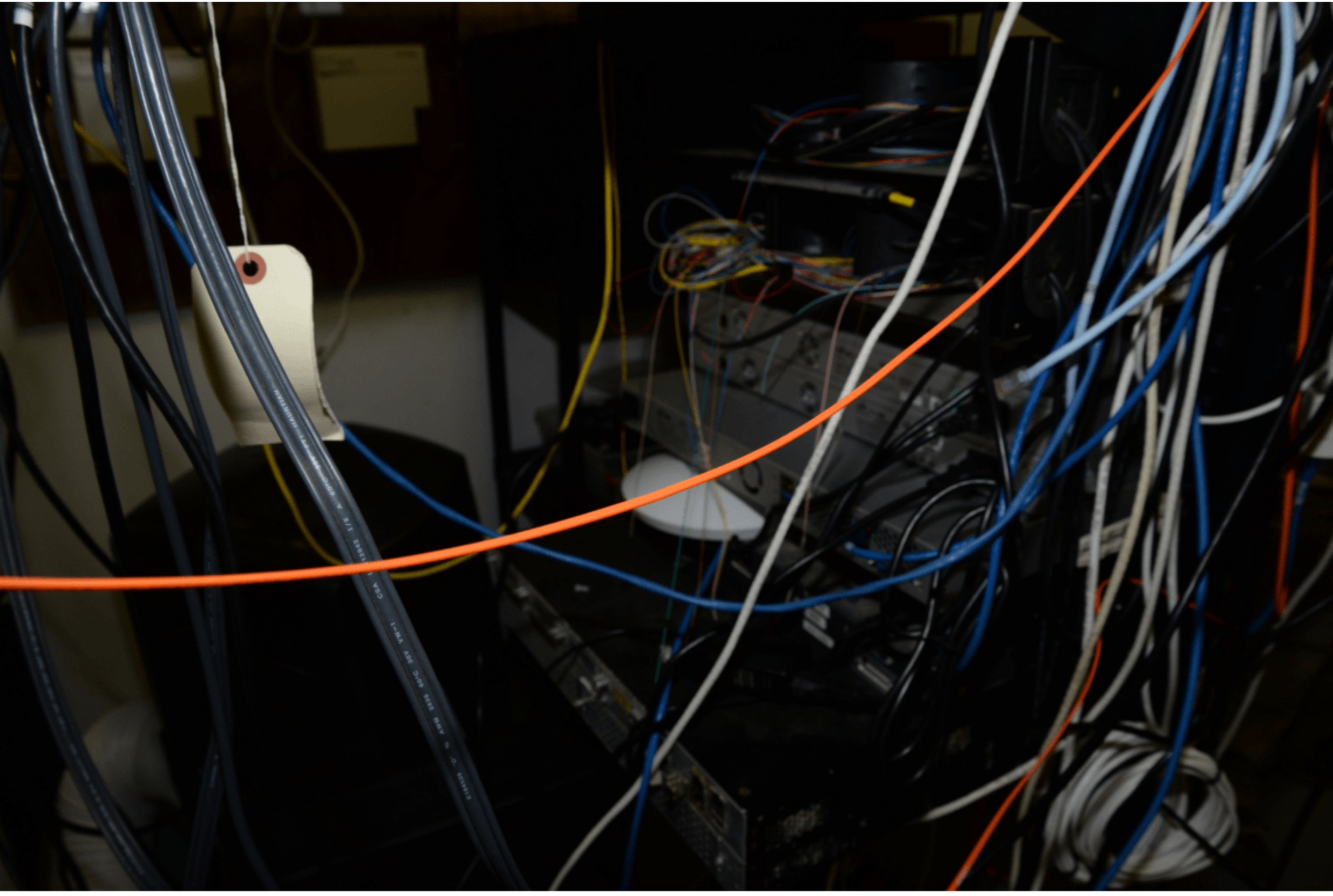

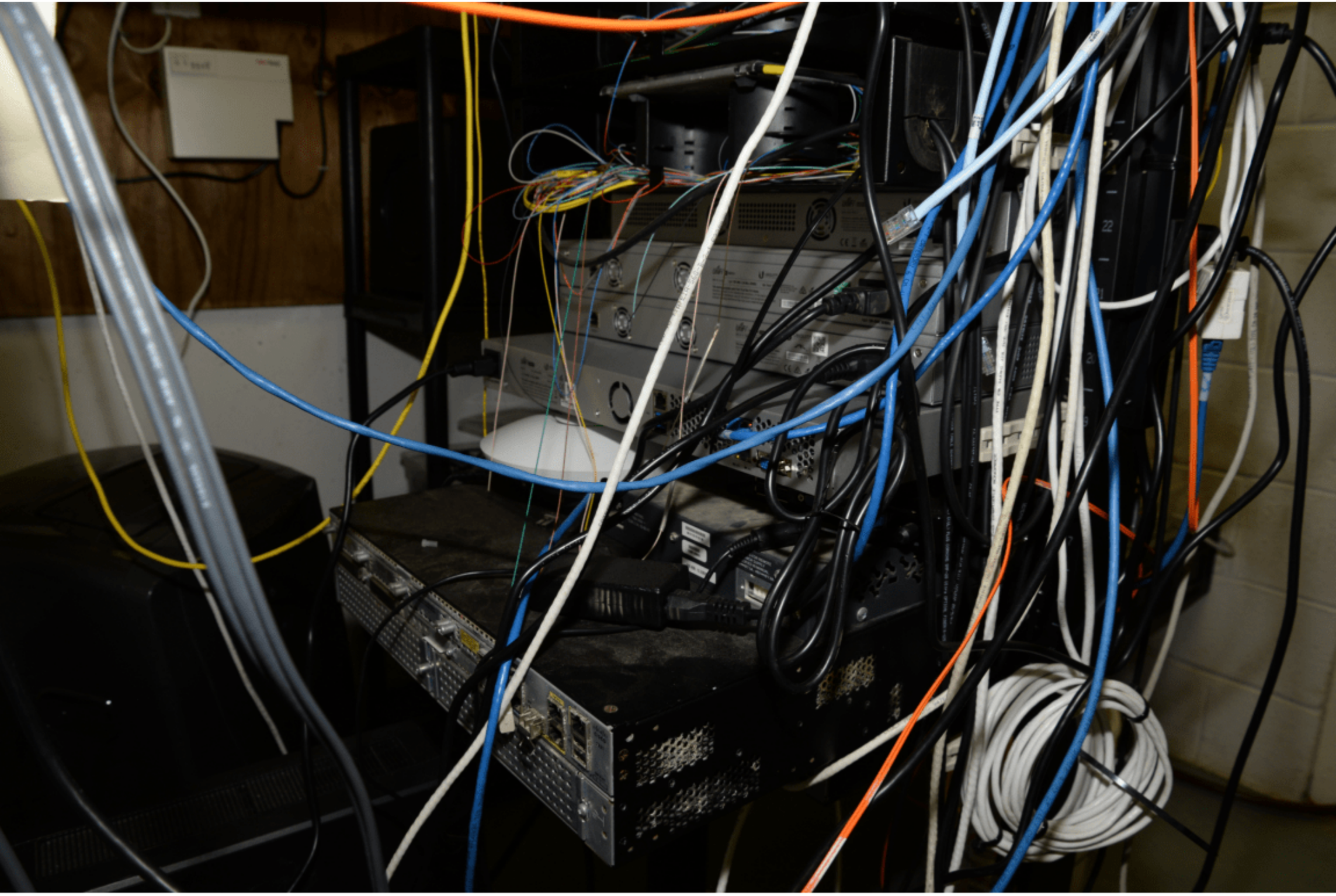

EFTA00002526

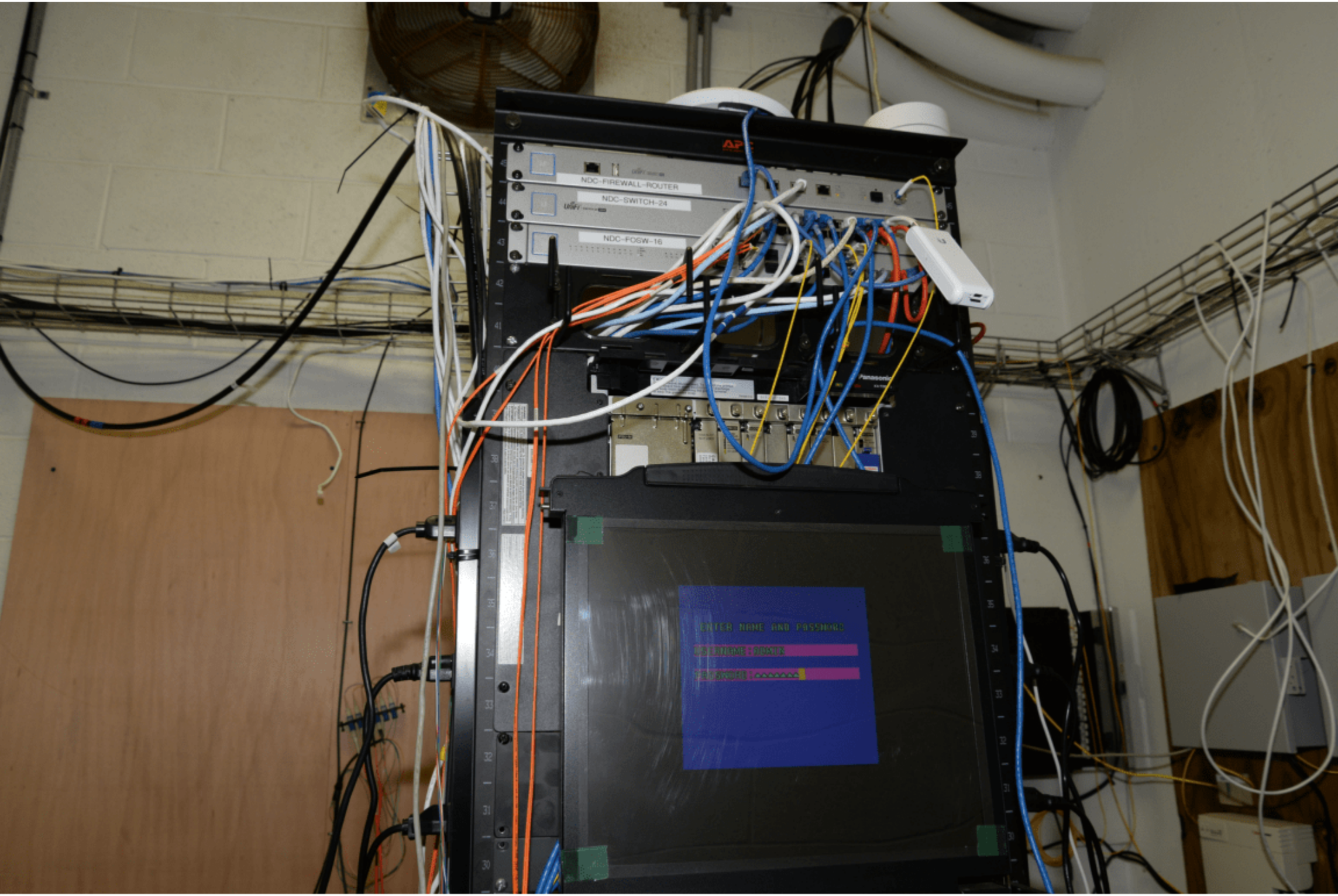
NDC-FIREWALL-ROUTER
NDC-SWITCH-24
NDC-FOSW-16
ENTER NAME AND PASSWORD



EFTA00002528



Apple ID
[redacted]
= 1 Island



Apple ID
[redacted]
=1 Island

EFTA00002530

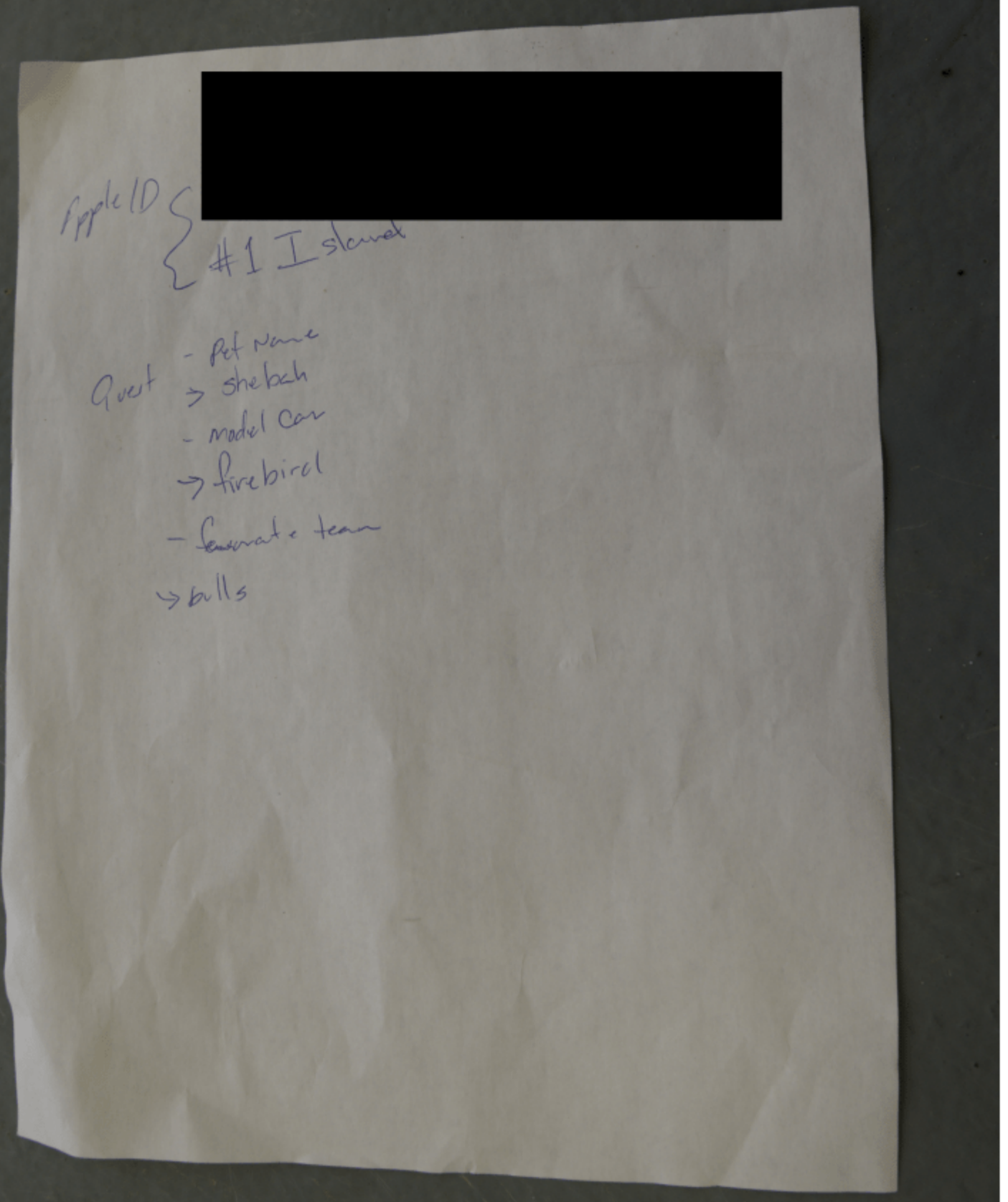

EFTA00002531

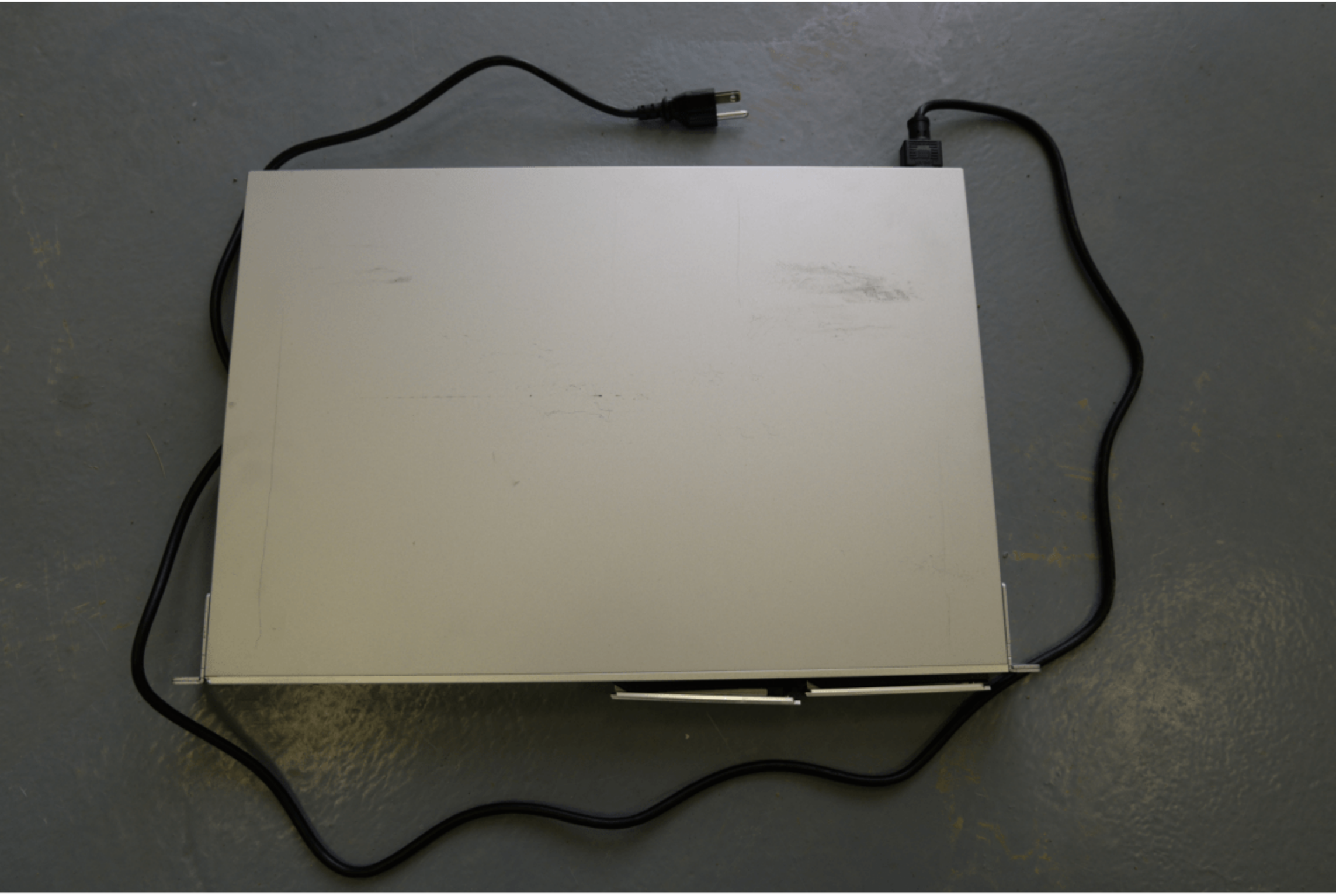





EFTA00002534



EFTA00002535



EFTA00002536



EFTA00002537

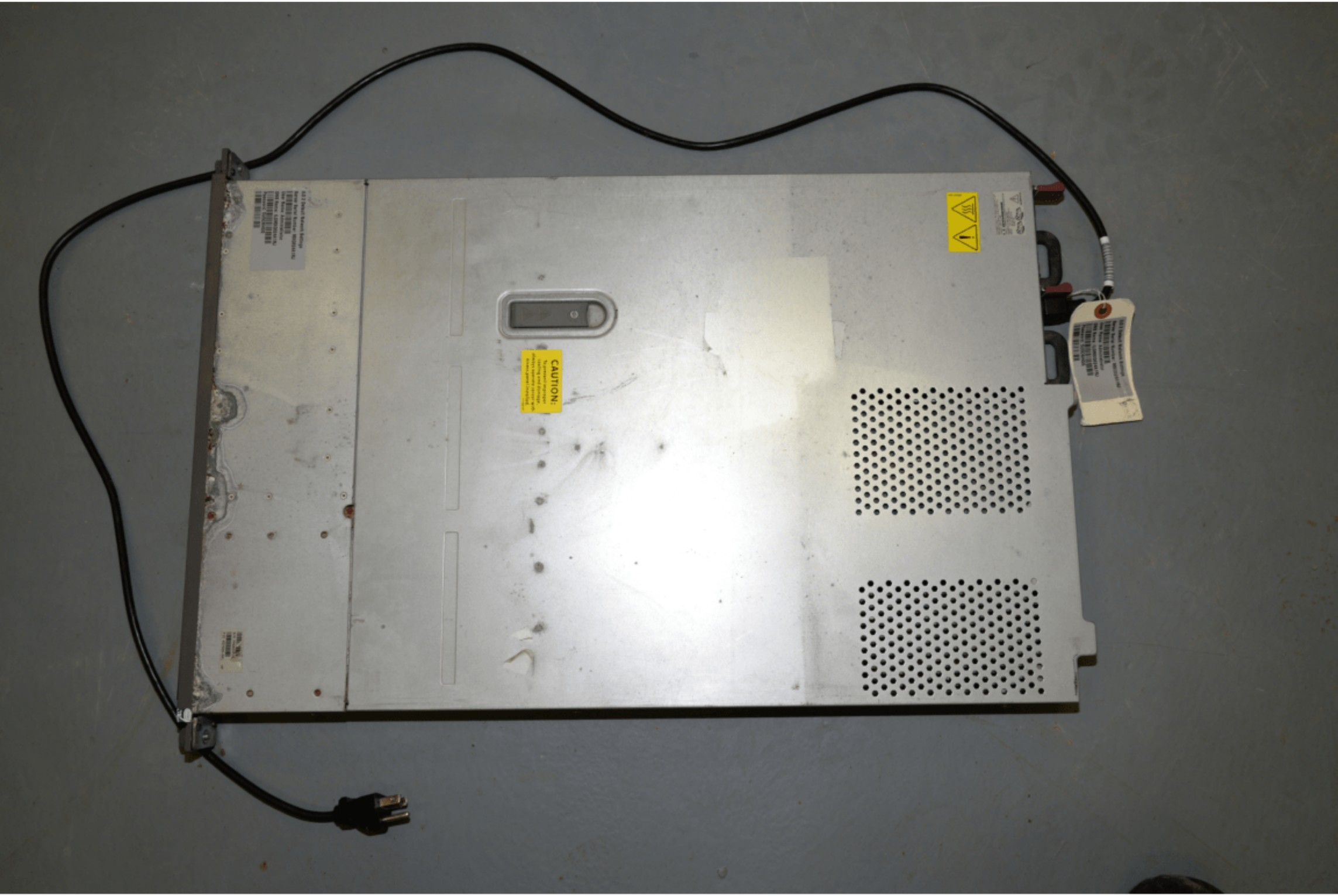

EFTA00002538



EFTA00002539

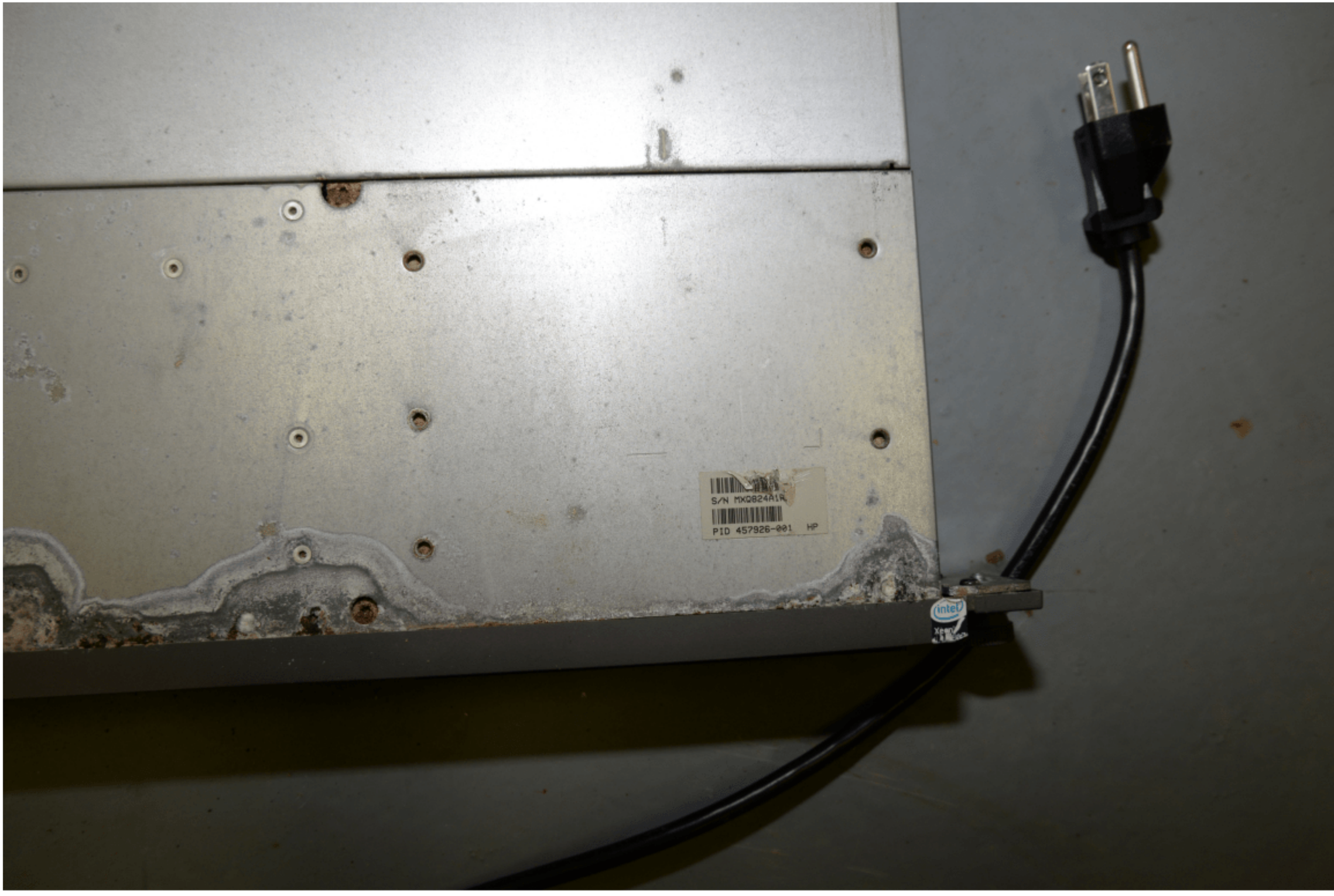

EFTA00002540



EFTA00002541



EFTA00002542



EFTA00002543



EFTA00002544

EFTA00002545



EFTA00002546



EFTA00002547



EFTA00002548



EFTA00002549



EFTA00002550



EFTA00002551


EMERGENCY LISTINGS







EFTA00002555









EFTA00002559



EFTA00002560




GOJO





EFTA00002564





EFTA00002566









EFTA00002570



EFTA00002571


JLG
G10-55A
CAT









EFTA00002576



EFTA00002577



EFTA00002578



EFTA00002579



EFTA00002580


TEREX


Kawasaki
JOHN DEERE


CAT C554B
JOHN DEERE
WaveRunner


WaveRunner
ROTAX 4-TEC
RIDGID


RIDGID


YAMAH
ROTAX 4-TEC
RXT 260


ROTAX 4-TEC
YAMAHA
WaveRunner



EFTA00002588




Havoline
Havoline
Havoline
GEAR OIL
Havoline
GEAR OIL
Delo
HOME


Havoline
Havoline
Havoline
GEAR OIL
Havoline
GEAR OIL
Delo
Delo


STAR



EFTA00002593


Havoline
Havoline
Havoline
Havoline
Havoline


WARNING
AVISO












CAT
JOHN DEERE










M.D.P.
CAT


M.D.P.








RIDGID


RIDGID


2016 – 2017 MULE PRO-DX
Kawasaki
2008 – 2011 BRUTE FORCE 750 4x4i/KVF750 4x4
All Terrain Vehicle Service Manual
HUSKY


RIDGID




HUSKY
9 IN
HUSKY